SIERRA MADRE

Population, 4500; elevation, 800 to 1400 feet; water meters, 1500; gas meters, 1350; electric meters, 1500; assessed valuation, $3,500,000.00. Schools unexcelled. Climate recommended by health authorities.

SIERRA MADRE NEWS

High on the Foothills of Mt. Wilson; Site of Sierra Madre Arboretum

SIERRA MADRE

The Wistaria Town, namesake of the "Mother Mountains" that brood above her; beautiful for fragrant orchards, wide vistas and sheltering oaks; satisfying for city comforts, country quietness and friendly, welcoming hands.

VOL. 22; NO. 45 | SIERRA MADRE, LOS ANGELES COUNTY, CALIFORNIA | FRIDAY, AUGUST 10, 1928

Figures Tell Only a Part Of the Story

Red Cross Financial Statement Shows Chapter in Good Shape

Small Items Merely Give Hint of Important Work of The Year

The financial report of the Red Cross Chapter for the year ending June 30 makes a fine showing, though it gives only an inkling of some of the fine work accomplished under chapter auspices. Collections during the year were $1174, and disbursements $1049.93, leaving an increased cash balance of $512.93. This amount will take care of the regular expenditures for charity until the time of the next roll call, and provide a margin for emergency use during the next few months.

Chapter accomplishments which are only indicated by the financial report are the items of $20.80 spent for production materials, and $20.01 for proof-reading on Braille literature.

The production committee with Mrs. J. Milton Steinberger as chairman, furnished to the national organization a large quota of hospital garments and other supplies. These were sent to the San Francisco headquarters, to be kept at strategic points and used in relief work at times of catastrophe.

Braille writing for the blind is a department where few chapters can make a showing equal to that done by Mrs. M. D. Welsher, with some assistants trained by herself. The Braille typewriter purchased some years ago has been used to transcribe a great deal of reading matter for distribution in hospitals. After the laborious writing is accomplished, it must be proof-read before being sent out for use. This proof-reading must be paid for, to secure the Red Cross stamp of apprival, which accounts for the small cash expenditure in connection with this important work.

The complete financial statement submitted by Chairman W. R. Humphries is as follows:

Balance on hand July 1	$ 388.87
Collections	1174.00
Total receipts	$1562.87
Expenditures—	
Supplies for chapter production work	$ 20.80
Home Service, disabled ex-service men, their families and civilian families	540.12
Office expense	32.75
Roll Call expenses	61.25
Proof-reading, Braille	20.01
Remitted to national organization	375.00
Total paid out	$1049.93
Balance, June 30, 1928	$ 512.94

Kiwanis Has Session With Real Leader

Alhambra Visitor Puts Club Through Vigorous Song Training

Sierra Madre Kiwanians were divided on Tuesday, several members attending the district rally at the Long Beach Exposition and the rest holding the regular luncheon at the Woman's Club House. Comparison of reports indicates that the stay-at-homes had the better luncheon, and beyond that everybody had a good time.

At Long Beach most of the visiting Kiwanians spent the day at the exposition, which they report very interesting and beautiful. Most of them were accompanied by their wives or other members of their families. The Kiwanians in the delegation were President T. M. Webster, Waverly E. Pratt, H. C. Reavis, C. B. Klunk and Ray A. Grant. Mr. nd Mrs. W. R. Lees were guests of Mr. and Mrs. Klunk.

Although no special program had been prepared for the local group, everybody knew a good time was in store when Kiwanian Forrest V. Routt of Alhambra walked in the door. Tom Tyler, who was presiding, immediately asked him to take charge of the song service. Mr. Routt, who is a splendid song leader as well as being superintendent of schools, infused a degree of pep into the singing that made it sound like double the number, and "a good time was had by all."

SIERRA MADRE'S CLIMATE WINNER AFTER REAL TEST

Mr. and Mrs. F. S. Ackley of Montclair, N. J., with their three sons, are occupying the Hoffman house at 551 West Central. Mr. Ackley has been engaged in the real estate business and visited in Southern California in the spring. When he set about choosing a place of residence he went about it in a thoroly business-like way.

Most people who come to California with climate as one of the considerations allow themselves to be sold by the cleverest real estate men they happen to meet. Mr. Ackley went to weather headquarters and consulted Col. H. B. Hersey, the director. When he found that Col. Hersey had chosen Sierra Madre for his own home place after giving careful study to the advantages of every other region in the southwest, he decided Sierra Madre was worth serious investigation.

A visit to Sierra Madre and consultation with W. R. Humphries sold Mr. Ackley completely, with the result that he arranged to rent a home and returned east to bring his family here.

Coulston Had Many Close Friends Here

Untimely Death of Pasadena Hotel Man Shock to Community

The passing of John B. Coulston, Pasadena banker and hotel man, was a tragedy of unusual concern to many Sierra Madre people. News that he had been found dead came as a severe shock to his many friends and admirers here.

During the past ten or twelve years Mr. Coulston's activities and constructive abilities had touched Sierra Madre in a variety of ways. At the outbreak of the war he was still actively engaged in banking. He took a leading part in war work in this vicinity, both in liberty bond and Red Cross campaigns. He was one of the most dynamic speakers ever heard in Sierra Madre and was always sure of a large hearing.

When control of the First National Bank was taken over by H. E. Allen, he prevailed upon Mr. Coulston to accept a directorship. He continued in that office for four years until the change was made to the Sierra Madre Savings Bank. His extensive experience and keen business ability enabled him to render valuable assistance during the period when the bank was entering upon a new era of expansion and development. After he had retired from banking to devote all his energy to the hotel business he kept in closest touch with the banking situation. Mr. Allen pays high tribute to his ability and the value of his conusel.

As the owner of considerable citrus acreage Mr. Coulston became interested in the Sierra Madre-Lamanda Citrus Association. As a member of the board of directors for several years he did much to raise business standards to a higher level and to promote the interests of the association. His Sierra Madre associates in all these activities express keenest regret over his loss.

Sunset Gasoline Now on Sale At Norm's Service Sta.

Norman Morrison, proprietor of Nrm's Garage and Service Station has undertaken the local agency for Sunset gasoline. This is the gas formerly distributed as a Julian product and has a group of steady purchasers who will be glad to be able to buy it in the local market.

MOTHER'S PROGRAM TO BE POSTPONED

Owing to the absence of Mrs. Nestor A. Young, Jr., from the city the meeting of the Mothers' Club, announced for this afternoon in the Congregational Church will not be held. Mrs. Arthur T. Evans, the club president, says the meeting will be postponed subject to later announcement.

Local Band In Concert Sept. 14th

Local Organization Progresses Rapidly Under Direction of Leland Auer

Fine Opportunity for Local Youngsters to Secure Instruction

The Sierra Madre band, recently organized under the leadership of Leland Auer, is making such rapid progress that the members decided at the Monday rehearsal to reserve the date of September 14 for their first appearance on the City Park entertainment series.

A lucky number—thirteen—appeared for rehearsal Monday night and rapid strides were made in eliminating the obstacles that confront the youthful organization. Eight concert selections were rehearsed by Director Auer will have his charges in splendid form in the course of four or five weeks.

The new band affords a splendid opportunity for young musicians in Sierra Madre, and many boys of high school and junior high school age will be taken into the band following the summer vacation. Parents of boys who are musically inclined would do well to talk to Mr. Auer or Mr. Hawks about membership in the band. While the young players would be of no particular use to the band at the present time, they would develop rapidly and in a year would be capable of playing the better grades of music in acceptable fashion.

A business meeting was held Monday evening, and James N. Hawks was elected business manager. E. H. Keegan was elected treasurer. It is probable the band will request an appropriation from the council to defray expenses of music, needed instruments, etc. Mr. Auer is at present serving without remuneration but all of the members feel that he should be paid a reasonable salary.

It has been suggested that the band make an appearance soon at a ball game played between Sierra Madre and a Monrovia team. The games are started at about 5:30, and consequently all the members would be able to attend the games.

The band personnel at the present time is as follows: Leland Auer, trumpet and director; T. M. Webster, Donald Blanke and Chuck Davis, trumpets ;Howard and LeRoy McBurney and Linden Murray, clarinets; J. N. Hawks and Sellwyn Myers, mellophones; Walter Heber, baritone; J. R. Eastwood, trombone; Frank Hildebrandt, bass; E. H. Keegan and E. H. Keegan, Jr., drums.

Bus Service Put On During Repair Of Trolley Break

Sierra Madre was cut off from railroad connections with the outside world for awhile Tuesday morning. A high-power line was down near Villa station which caused car service on the Sierra Madre line to be halted at Lamanda Park Junction.

Prompt arrangements were made to relay passengers to and from Sierra Madre by a P. E. bus sent over from Pasadena. Thus the schedule was maintained until the break was repaired and service resumed soon after noon. The bus was not operated by a one-man crew, Conductor "Shorty" White having the novel experience of serving as skipper over the Foothill Boulevard cruise.

Mrs. Amy Leggett, 115 East Central Avenue, entertained a number of guests at a bridge luncheon in honor of Mrs. Georgine Gray, president of child's welfare of the Wilshire Woman's Club, Los Angeles, who is leaving shortly for Europe. Among the guests present were Mrs. K. Pernion, Mrs. R. A. Robenett, Mrs. Zuccare (club president), Mrs. Clendonon (2nd vice president) of the Wilshire Woman's Club; Mrs. F. McDevitt, Wilshire City Club; Mrs. E. Patterson, Mrs. M. Nelson and Mrs. B. Clio, of the Ebell Club; Mrs. J. L. Bunt, Womans' City Club; Mrs. C. M. Trenler, Miss Helen Trinler. Among the Sierra Madre guests were Mrs. W. E. Walker, Mrs. Woodson Jones, Mrs. Charles Collins. Prizes were awarded for high score to Mrs. Trenler, Mrs. Nelson, Mrs. Patterson and Mrs. Pernion.

Pioneer Market Looks Like a New Place After Change

Tom Solury and Bob Davies have been making some radical changes in the arrangement of the Welsher store since they took it over a month ago. They have put in a new set of vegetable display stands which they have brought to the front of the store. Higher show cases have been moved toward the rear or dispensed with so that they now have a "clear vision" store. They are giving special attention to securing top quality fresh fruits and vegetables.

Charlie Davis has also been working on improvement plans for his meat market. He has placed an order for a new refrigerator display case. A new electric machine will give more efficient and complete refrigeration for the display case and for the big storage case.

Charles W. Brown, of the Winter Creek Mines, was in the city today, attending to business matters. He reports rapid progress in work going on at the mine.

Building for News Plant Under Way

Ideal Working Conditions to Aid in Production of Newspaper

Work was started Wednesday on the construction of the new Sierra Madre News building, to be erected by Charles S. Kersting. Contractor Harvey Steinberger supervised the wrecking of the old frame building which had occupied the spot for about twenty years, and poured the concrete for footings on Thursday. The contracts for superstructure, plumbing, wiring, etc., will be let within a few days so that work can proceed without interruption.

Architect R. M. Finlayson has prepared plans for a building extremely attractive in front elevation, and providing unusually convenient and satisfactory working conditions within. The building will have a frontage of 40 feet, and will include the small building occupied by the Mesecar real estate office. This room and tenant will remain undisturbed and the front will be altered to conform to the rest of the building.

For the front Mr. Finlayson has designed a charming Spanish-California effect. Stucco exterior, crowned with tile will be used, with vari-colored grills covering the ventilator transoms over the display windows.

The News will have commodious and attractive front office space. But the thing in which the publishers take the most pride will be the spacious, well lighted shop. This will occupy the entire width of the building at the rear, extending clear across the offices at the front. Large skylights and large steel sash windows in the rear wall will afford full daylight working conditions in every part of the shop.

Electric power conduits will be built into the walls, with numerous convenient outlets. Every piece of machinery in the News shop is operated by a separate electric motor, about a dozen in all. These can all be hooked up in approved fashion without resort to unsightly overhead wiring.

Careful study has been given to the placing of the machinery and other equipment. This was done by means of a large scale drawing of the floor plan, with pieces of cardboard cut to scale for every item of equipment. These were moved about for proper spacing and step-saving until it is believed the News shop will be unusual in its arrangement from the standpoint of efficiency.

The little frame building torn down to make way for the News building was unpretentious but has housed a number of tenants who have played their part in local affairs. It originally had three rooms. Later these were combined into two and then into one. Among the tenants who occupied space were August Eklund, tailor; Albert S. Mead, real estate; the Sierra Madre Water Company, with the late C. H. Perry as secretary; J. A. Madden, city attorney; Frank Fraiberg and E. V. Wilson, jewelers; E. B. Grilley, who started the confectionery store which was later taken over by A. E. Pettitt and expanded to occupy the entire building, and recently sold to G. A. Clarke, who moved into the Caley building.

Legion Puts On Splendid ParkConcert

Coloratura Soprano from Los Angeles Opera Company Heads "Bill"

Vaudeville Acts Offer Change in Character of Park Concerts

The concert sponsored by the American Legion last Friday night, as a number on the Park Concert Series, was acclaimed by many as one of the most thoroughly enjoyable affairs of the year. Differing greatly from previous offerings, it approximated the finished performance of a high class vaudeville show, and, in fact, all of the artists appearing were either from the professional stage or from the realm of motion pictures, in Hollywood.

Mme. Alvira Roselle, coloratura soprano, well known in Los Angeles music circles, was a surprise artist on the program. Mme. Roselle was in perfect voice, and gave a charming interpretation of an Italian aria, responding to an encore with the ever-popular "Song of Songs." The manner in which her clear, high tones carried gave ample evidence that the setting was all that could be desired acoustically as well as from a standpoint of charm. Listeners in cars across the street were able to hear every tone distinctly.

Billy Hughes and Bobby Duncan of KFI were immensely enjoyed in two groups of popular ballads and were roundly encored.

The Memory Trio, of Glendale, also appeared in two groups of songs, singing old and new numbers in a new and most pleasing manner.

The Fiddler Sisters, vocalists, pianists and dancers, well known members of the Hollywood colony, were greatly enjoyed in their several numbers.

Paddy Walsh and his charming young lady partner, in a series of tap dances proved a most entertaining novelty. This is the first number of this character offered here and despite the handicap of a small and soft-wood stage, they were able to please the large audience.

Sid Dallbrook of Hollywood acted as master of ceremonies. He is best known for his work in many of the famous pictures of the past several years, but is gaining an added fame as a real master of ceremonies. He introduced the members of the cast with many a pleasant quip and told innumerable stories in an inimitable way.

The Starr grand piano, secured through the courtesy of E. P. Melvin, of Pasadena, added much to the charm of the stage setting.

The program was arranged by Father Ronan, post chaplain and committee chairman, and, true to prediction, he "did the job up brown." Father Ronan has a wide acquaintance among the celebrities in most walks of life in the big city and what to most committee chairmen would have appeared a gigantic undertaking, apparently was a simple matter for the genial chaplain.

Bob Steinberger, commander of the post, presented Father Ronan with a few brief remarks, stating that Father Ronan was so well known that an introduction would be superfluous.

'Milt' Steinberger Extends Welcome To Four Fords

Milton Steinberger, who has been waiting for Ford cars longer than Al Smith has been waiting for a drink, is becoming a bit more satisfied with life, following the delivery of four new Fords recently. "Milt" has a list of orders longer than than a trans-Atlanitc and he don't need a thing to make him happy—except more Fords.

In the meantime, his new service station is brightening its little corner, so to speak, with bright new paint and fresh new grass, and is a decided improvement for that important site.

Mrs. A. E. Pulling, 382 West Montecito Avenue, entertained with a luncheon in honor of Mrs. Grace Sams of San Diego, who was visiting friends in Los Angeles during the weeks. The guests were Mrs. Grace Sams, Mrs. Warren J. Holden, Mrs. S. E. Page, Miss Mary Hieber, Mrs. Mary Foulke, Mrs. A. Potter, Mrs. M. Rogers and Mrs. Caroline Pulling.

MYSTERY SURROUNDS STORY OF ANNEXATION TO PASADENA

Mystery continues to envelope that story about the proposed annexation of Sierra Madre to Pasadena. Various citizens have tried to trace the story to its source and find what substance there might be to it, but without avail.

The Pasadena newspaper reporter who wrote the story says he has the names of two Sierra Madre councilmen who approached Pasadena officials on the matter. Every known, living councilman in Sierra Madre enters a denial, so there you are.

The affair has at least served the same purpose of amusement that is supplied by the "light summer fiction" which is so much in demand at the public library.

Miss Leah Fletcher entertained a number of friends with a garden tea on Wednesday afternoon at her home on West Highland Avenue. The affair was in honor of Mrs. Robert Malott Fletcher and Mrs. Edward H. Knight of Indianapolis.

Library Fund In Healthy Condition

Heavy Insurance Is Carried On Building and Its Contents

Operation of the Sierra Madre library during the past year cost $4301.84, according to the annual report submitted to the city council by Miss Lulu Moore, librarian, on behalf of the library board. The library fund is levied as a part of the tax revenues of the city, but is set aside for administration solely by the board of library trustees.

The appropriation for the past year was $3323.52. The library fund started the fiscal year with an unusually large balance of $2978.71, and in spite of the unusually heavy expenditures there is still a balance of $2000.39 shown for the close of the fiscal year.

Among the unusual expenses of the past year are $457.81 for insurance and appraisal. Owing to the inflammable character of the library building and contents the board felt that sound policy demanded the carrying of as heavy insurance as could be reasonably put upon the library. In order to be sure of their ground an expert appraisal was secured as the basis of the insurance. The insurance premium covers a period of three years.

The balance in the library fund will carry the institution until the next tax money is available in December. For many years the library board has followed this policy to avoid the necessity of borrowing from other city funds or curtailing expenses during the period from July to December 1. The financial report is as follows:

Balance July 1, 1927, $2978.21; appropriation, $3323.52; total, $6,302.23. Expenditures: Books, $1,052.10; periodicals, $293.07; binding, $87.11; printing, $14; supplies, $28.03; furniture and fixtures, $155.90; librarian, $1,600; janitor, $300; extra help, $53.38; insurance and appraisal, $457.81; gas, $31.58; water, $21.84; light, $69.59; telephone, 27.35; miscellaneous maintenance, $110.17; total $4,301.84. Balance, June 30, 1928, $2,000.39.

Kruckman On Official Board Long Beach Exposition

Many Sierra Madre people have visited the Long Beach Exposition which was opened to the public on August 4, and all report favorably on the wonderful exhibits from many foreign countries, as well as from all parts of the United States.

It will be of interest to many residents of this city to know that Arnold Kruckman, at one time connected with the starting of the Sierra Madre Arboretum, is the guiding genius of the Long Beach exposition. His work has attracted wide attention and much favorable publicity.

Mrs. Fred Staff left Sunday night for Berkley for a visit with her daughter, Miss Helen Staff, who is teaching at the University during the summer session.

L.A.Firemen Giving Next Park Event

Noted Band Will Give Concert Next Thursday Night

L. A. Boy Scout Band to Appear in Park the Following Week

The celebrated Los Angeles Fire Department Band will give the next concert in the Sierra Madre Park series Thursday night, August 16. This splendid organization of fifty men will be brought to Sierra Madre on the Pacific Electric, in time to begin the concert at 8 o'clock.

The Fire Department Band, under the leadership of F. Pierno, honorary battalion chief, has attained an enviable reputation. The band is often heard on parade at important public events like the Rose Tournament, but this is said to be the first time it has made a complimentary appearance for a community like Sierra Madre.

E. H. Keegan, chief of police, has conducted the negotiations for the band concert. He has had the close cooperation of W. D. Richards, fire chief, in making the arrangements.

The visiting firemen will be guests of the community after the concert, with light refreshments being served in the park house.

To provide the maximum seating capacity and comfort, it has been suggested that as many people as find it convenient bring their own seats to the concert. At the recent events the benches were crowded and many persons had to stand. People who can bring camp stools or portable chairs will contribute to the comfort of all.

For the following week another treat is in store when the Los Angeles Boy Scout Band will come for a concert on August 23. This event has been arranged through the good offices of E. B. DeGroot of Sierra Madre, who is Scout executive for the city of Los Angeles.

The Boy Scout program will include a demonstration of First Aid work by a team of Scouts and a brief address on Scouting by Mr. DeGroot, who is a thoroughly delightful speaker.

The Rev. Leslie Hill of Spokane who is temporarily in charge of the Chapel of the Advent on West Adams Street in Los Angeles has been the guest this week of his aunt, Mrs. Hortense Hill.

Sierra Madre Team Loses To Monrovia

Errors by Locals in the Last Stanza of Game Prove Costly

The Sierra Madre ball team, which performed so valiently during the first half of the Monrovia Twilight League series, has been hitting the bumps with great and sad regularity in the second half. Last night the Exchange Club of Monrovia took them into camp in a hectic game to the tune of 8-7.

The locals had the game sewed up a couple of times, but errors proved costly and Monrovia copt in the last inning, to win by one lone marker.

Pratt, chukking for Sierra Madre, was the individual star of the game. He struck out 11 opposing batsmen and fielded his position in an exceptional manner. The Exchange pitcher failed to whiff a single Sierra Madre player.

Four games remaining on the schedule will be played on the Sierra Madre school grounds. The first will be with the Monrovia Laundry, on Thursday, the 16th, at 5:30. The game will precede the band concert by the L. A. Firemen's band, and will give all attending plenty of opportunity to return to their homes for dinner before the concert.

The remaining games are as follows: Baker Drugs vs. Sierra Madre, Tuesday, August 21; Civic Club vs. S. M., Friday, August 24; Gas Co. vs. S. M., Monday, August 27. Remember the dates and give the home team encouragement with your presence.

Score:		R	H	E
Exchange	0 1 0 1 0 3 4	9	6	7
S. Madre	0 4 0 0 2 0 0	6	4	7

Local Players On All-Star Ball Team

Pratt, McBurney and Young Catch Eye of Coach Hobbs Adams

Sierra Madre is making quite a splash in baseball circles, regardless of the fact that there is as yet no adequate diamond available here. However, that feature is to be properly taken care of by the leasing of the Yerxa ground on Suffolk, the ground to be scraped and put in first class condition.

The local entry in the Monrovia Twilight League finished in second place in the first half of the season's schedule. They won their first game of the last half at Monrovia last Friday night, but bumped the bumps Monday night when they lost 6-2 to the DeMolay team of Monrovia on the local diamond.

At a managers meeting Monday night arrangements were made to send an all-star team to Whittier, the game to be played on the Whittier Athletic Club grounds. Three Sierra Madre men, Waverly Pratt, Howard McBurney and Jack Young, have been picked by Coach Hobbs Adams as members of the all-star aggregation.

Four more games are scheduled for Sierra Madre this season, the locals playing the Monrovia Laundry, the Gas Company and Civic Club teams on the local school grounds. Manager C. B. Scott states that there is a fine feeling between the Monrovia and Sierra Madre players, a sentiment that could be nicely fostered if good crowds could be turned out for the local games.

Next season it is possible that at least one game each week will be played here, and with a centrally-located diamond it should be a comparatively simple matter to stimulate greatly increased interest in the great American pastime.

On Saturday afternoon a game of "hard ball" between the A. C. Studio team of Los Angeles and the Monrovia All Stars will be played on the school diamond at Monrovia. The Studio outfit has a perfect percentage for the season, having won twelve straight games. The Monrovians are out to make the thirteenth game unlucky for the visitors and Coach Adams has asked for three men from Sierra Madre to help turn the trick.

Following is the tabulated score of Monday night's game:

DeMolay—	AB	R	H	PO	A	E
Allison, lf	3	1	0	2	0	0
Dyke, 1b	3	1	1	10	0	1
Scott, lss	3	1	0	1	2	0
Pauly, 3b	3	1	0	1	1	0
Evans, cf	3	0	0	1	0	0
V. Stephens, p	3	1	1	0	5	0
Keller, 2b	3	0	1	2	0	1
Kellogg, c	3	0	0	4	1	0
H. Stephens, rf	2	1	1	0	0	0
Haugh, rss	3	0	0	0	1	0
	29	6	4	21	10	2

Sierra Madre—	AB	R	H	PO	A	E
E. Smith, 1b	2	0	0	4	0	0
McBurney, lss	2	1	1	1	0	1
Poehler, cf	3	0	0	0	0	0
Pratt, p	3	0	1	1	0	0
Young, lf	3	0	0	1	0	0
Davis, rf	2	0	0	0	0	1
Elg, 2b	3	0	0	1	1	1
Brain, 3b	3	0	1	0	1	1
L. Smith, rss	2	0	0	1	1	0
Coleman*, c	2	1	1	2	0	0
Spears**, c	1	0	0	0	0	0
	26	2	4	21	3	4

* Elk ran for Coleman in 6th.
**Spears batted for Davis.

Summary: Struck out, by Pratt, 11; two-base hit, McBurney; base on balls, L. Smith, McBurney, H. Stephens; stolen bases, McBurney and Elk, Allison, Dyke 2, Pauley, V. Stephens, H. Stephens2; struck out by Stephens, 3; wild pitches, Pratt, 5; earned runs, Sierra Madre, 1. Umpires, M. Reitz, Fleming; scorer, Carey.

DeMolay .....3 1 0 1 0 1 0—6
Sierra Madre .....0 0 0 1 0 1 0—2

A Perfect Thirty-Six?

Ford Sedan, 1925, first class condition; tires good as new; $130; lady.—Washington Star.

Black Measles

Editor, the Chronicle. Sir: I hope the report that Atlantic City is canceling its annual alleged beauty contest is true. The Chronicle's great interest in these contests has been the one great blotch on its scuttle.—San Francisco Chronicle.

Comedy to End Present Week at The Wistaria

Laura LaPlante, Universal's delightfully clever, blonde, bedimpled comedienne will return to the Wistaria theatre tonight and Saturday in her newest comedy success, "Finders Keepers." This is from Mary Roberts Rinehart's story which ran last year in the Saturday Evening Post and has been made into one of the most delightful comedies of the year.

Renee Adoree has played almost every nationality on earth, from an Irish girl in "Blarney" to a Chinese miss in "Mr. Wu." Her latest is unique; she plays a girl of a Russian Cossack tribe, in John Gilbert's new Metro-Goldwyn-Mayer spectacle, "The Cossacks," which comes Sunday.

Billie Dove's latest starring picture, "The Heart of a Follies Girl," which is to be presented on Tuesday and Wednesday nights, brings to the screen a fine array of supporting talent and feminine pulchritude.

Serious News

Castor Oil Stronger.—Headline in Trade paper.

Home Sweet Home

Have lovely accommodations for two refined young ladies, also young man roommate. All conveniences and home privileges. First class in every respect. Married people not considered.— Memphis Commercial Appeal.

NOTICE OF COMMISSIONER'S SALE OF REAL ESTATE ON FORECLOSURE OF MORTGAGE.
No. 233498
In the Superior Court of the State of California in and for the County of Los Angeles.
WSTERN LOAN & BUILDING COMPANY, a Corporation, Plaintiff,
—vs.—
S. H. BAILEY, et al, Defendants.

Under and by virtue of an order of sale and decree of foreclosure and sale, issued out of the Superior Court of the State of California, in and for the County of Los Angeles, on the 6th day of August, 1928, in the above entitled action, wherein the above named plaintiff obtained judgment and decree of foreclosure and sale against S. H. BAILEY and HELEN M. BAILEY, his wife, Defendants, on the 1st day of August, 1928, for the sum of Eleven Hundred Nineteen and 82-100 Dollars gold coin of the United States, which said judgment and decree was on the 3rd day of August, 1928, entered and recorded in Judgment Book 669 at page 119 et seq. (to which judgment and decree reference is hereby made), I am commanded to sell at public auction all the following described premises, situate, lying and being in County of Los Angeles, State of California, and bounded and described as follows, to-wit:

The Northerly awenty-five (25) feet of Lot sixty-two (62) of the New Alta Vista Place No. 2, in the County of Los Angeles, State of California, as per map recorded in Book 10, Page 179 of Maps, in the office of the County Recorder of said County.

PUBLIC NOTICE IS HEREBY GIVEN that on Wednesday, the 5th day of September, 1928, at 12 o'clock noon of that day, in front of the Court House door of the County of Los Angeles, Broadway entrance, I will, in obedience to said order of sale and decree of foreclosure and sale, sell the above described property, or so much thereof as may be necessary to satisfy said judgment with interest and costs and expenses of sale, to the highest and best bidder for cash, gold coin of the United States.

Dated August 6, 1928.

R. E. ALLEN,
Commissioner appointed by said Superior Court.
BICKSLER, SMITH, PARKE & CATLIN,
Title Ins. & Trust Bldg.,
Attorneys for Plaintiff. 45:48

NOTICE OF COMMISSIONER'S SALE OF REAL ESTATE ON FORECLOSURE OF MORTGAGE.
No. 242069
In the Superior Court of the State of California in and for the County of Los Angeles.
GEORGE W. VAN AUKEN and REBECCA VAN AUKEN, his wife,
Plaintiffs,
—vs.—
RICHARD D. JOHNSON and BERTHA E. JOHNSON, husband and wife, et al,
Defendants.

Under and by virtue of an order of sale and decree of foreclosure and sale, issued out of the Superior Court of the State of California, in and for the County of Los Angeles, on the 30th day of July, 1928, in the above entitled action, wherein the above named plaintiff obtained judgment and decree of foreclosure and sale against RICHARD D. JOHNSON and BERTHA E. JOHNSON, husband and wife, and PACIFIC SOUTHWEST LOAN AND MORTGAGE CORPORATION, a corporation, and A. E. COOK, Defendants, on the 24th day of July, 1928, for the sum of Fifty-six Hundred Eighty and 31-100 Dollars gold coin of the United States, which said judgment and decree was on the 27th day of July, 1928, entered and recorded in Judgment Book 669 at page 105 et seq. (to which judgment and decree reference is hereby made), I am commanded to sell at public auction all the following described premises, situate, lying and being in County of Los Angeles, State of California, and bounded and described as follows, to-wit:

Lot nine (9) in Tract 8951, in the County of Los Angeles, State of California, as per map recorded in Book 117, page 51 of Maps in the office of the County Recorder of said County.

PUBLIC NOTICE IS HEREBY GIVEN that on Wednesday, the 29th day of August, 1928, at 12 o'clock noon of that day in front of the Court House door of the County of Los Angeles, Broadway entrance, I will, in obedience to said order of sale and decree of foreclosure and sale, sell the above described property, or so much thereof as may be necessary to satisfy said judgment with interest and costs and expenses of sale, to the highest and best bidder for cash, gold coin of the United States.

Dated July 30, 1928.

R. E. ALLEN,
Commissioner appointed by said Superior Court.
LAUGHLIN & LAUGHLIN,
Title Ins. & Trust Bldg.,
Attorneys for Plaintiff. 44:47

Wistaria Theatre
PHONE GREEN 239

Friday, Saturday; August 10-11—
LAURA LA PLANTE in
FINDERS KEEPERS
Also, BUFFALO BILL'S LAST FIGHT, in Technicolor

Sunday, Monday; August 12-13—
JOHN GILBERT in "THE COSSACKS"
ALSO NEWS AND COMEDY

Tuesday, Wednesday; August 14-15—
BILLIE DOVE in
"THE HEART OF A FOLLIES GIRL"
ALSO COMEDY

Thursday, August 16, Only—
ESTHER RALSTON in 'HALF A BRIDE'
ALSO COMEDY

Friday, Saturday; August 17-18—
ARTHUR LAKE and MARY BRIAN in
"HAROLD TEEN"
Also "THE VIRGIN QUEEN," a Great Event in Technicolor

1928 Super-Lubrication
A STANDARD OIL PRODUCT

ATTENTION
SUBDIVIDERS
Have you a frozen one? Want cash for your "Tail-ends"? Let us worry about your taxes and carrying charges. We buy outright for spot cash or turn your dead lots into contracts in 30 days. Write M. D. Allen, c/o Frank Meline Co., 706 S. Hill St. Los Angeles.

CUT THIS OUT
Our used truck values may save you hundreds of dollars. Fageols, Macks, Whites, Pierce, G. M.C., Graham, Reo, Ford, and many others.—All sizes up to 10-ton 4-wheel drive Fageol with 125 h. p. 6-cyl. motor and 4-wheel Westinghouse steel to steel air brakes.
FAGEOL TRUCKS
770 E. 9th St., Los Angeles

Beautiful Bungalow
KROEGER PIANO
Just like new. Regular $345
Special $265
MARTIN MUSIC COMPANY
734 S. Hill St., Los Angeles, TRinity 9621

Patents
HAZARD & MILLER: Send for free booklet. Cntrl. Bldg., 6th & Main, L. A.

Business Men
find they need not worry about good meals when wife's away. Here's the right place—
Square Deal Coffee Shop
45 N. Baldwin

10% Discount Exchange Allowance No Interest Liberal Terms Free Installation

Summer Saving Sale

Prices Reduced on All Gas Appliances
DURING JULY and AUGUST
Here is a rare opportunity to purchase new, improved, modern Gas Appliances at new, low prices.
A special 10% reduction on our complete stock of Triple Tested Ranges, Water Heaters and Space Heaters during July and August, is available to every gas consumer, and, our usual 10% trade-in allowance for your old range, water heater or space heater on your new appliance purchase.
No interest — free installation — liberal terms — small monthly payments along with your Gas Bill. Come in today!
Southern Counties Gas Company
"Service With Courtesy"
[Write or call at your nearest Gas Office for a free copy of our latest booklet, "Getting the Best That Gas Can Give You."]
D6

Reward Faithful Service
RE-ELECT
Herbert J. Evans
Republican Candidate for the
STATE SENATE
35th Senatorial District

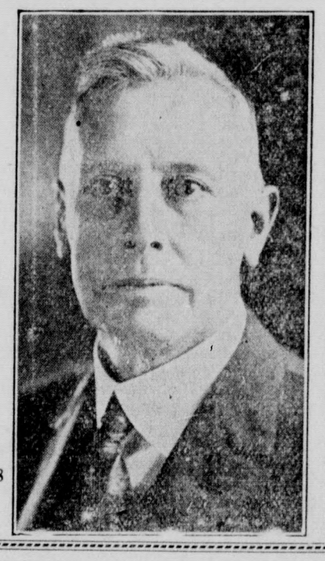

Primaries, Tuesday, Aug. 28
General Election, Nov. 6

C. F. Lamb Co.
SIERRA MADRE FUNERAL CHAPEL
W. B. TEMPLE, Funeral Director
Lady Attendant
Phone Main 27 304 West Central
Ambulance Service Day and Night

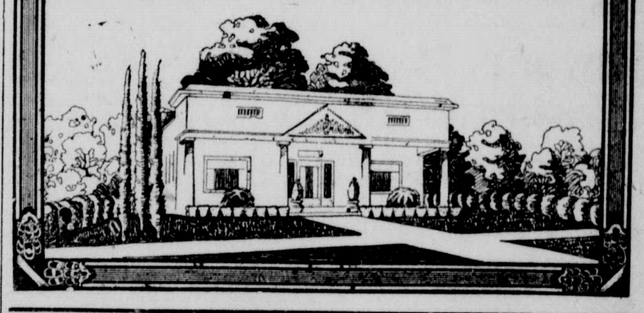

Don't let yourself run down. Almost every severe illness could be avoided if a little medical advice and the right medicine is taken in time.

Come to us for your drugs and medicines and know you will get the right kind—right prices, too.

Come to us for your drug-store goods; we keep everything a first class drug store should carry, and are always here to serve you efficiently and promptly.

Central Pharmacy
COURTESY—SERVICE
Main 224 36 West Central

Copyrighted, 1928
WE ARE TRYING to make the quality of our work and the completeness of our service a model of perfection.

Tailoring, Alterations, Repairs, Cleaning, Pressing, Dyeing

Our Big Special:
Tailor-made Suits
only $47.50

Sierra Madre Tailors
CLEANERS AND DYERS
W. E. CRAIG TONY DELVECCI
PHONE BLUE 194
14 W. CENTRAL AVE.

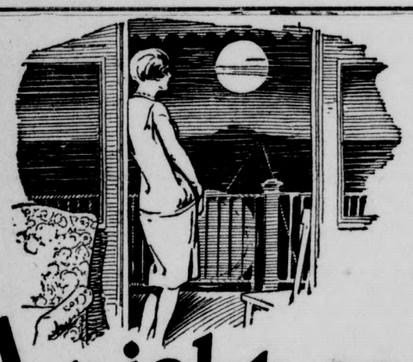

A night-cooled ride through the desert
—and high in the mountains by morning!

ON the UNION PACIFIC, the cool Northern Route East, you miss long, hot hours on the desert by crossing it at night. Well-ventilated cars—ready, cheerful service—delicious meals especially arranged to tempt a summer appetite—iced, refreshing drinks from the buffet—all mean a luxuriously comfortable journey.

Low Summer Fares
in effect until September 30

Reduced summer fares permit you to go east *now* at a very substantial saving. You still have time for a comprehensive eastern tour. Final return limit October 31. Liberal stop-over privileges with a choice of return routes. You can include side trips at nominal cost to Yellowstone, Grand Canyon and Zion National Parks. Scenic Salt Lake City, Denver and Rocky Mountain National Park can be visited without extra railroad fare.

Our travel experts will gladly help you plan every detail of your trip. You are free to call upon them at any Union Pacific office.

De Luxe Travel accommodations on these Famous Trains—
LOS ANGELES LIMITED
GOLD COAST LIMITED
CONTINENTAL LIMITED

Examples of Low Round Trip Fares:

Akron, Ohio	$115.72	New York, N. Y.	$151.70
Birmingham, Ala.	102.86	Omaha, Neb.	75.60
Boston, Mass.	157.76	Philadelphia, Pa.	149.22
Chicago, Ill.	90.30	Providence, R. I.	157.76
Cleveland, Ohio	112.86	Quebec, Que.	160.02
Denver, Colo.	67.20	St. Louis, Mo.	85.60
Des Moines, Iowa	81.55	Salt Lake City, Utah	40.00
Houston, Texas	75.60	Toronto, Ont.	125.72
Kansas City, Mo.	75.60	Virginia Beach, Va.	144.90
New Orleans, La.	89.40	Washington, D. C.	145.86

Union Pacific
The Scenic Overland Route
W. R. HUMPHRIES, Ticket Agent
24 West Central Avenue, Sierra Madre
Office Phone: Main 180 Residence Phone: Blue 81
K-1

Interesting News Notes from
Sierra Madre Canyon

The regular meeting of the Canyon Improvement Association was held in the club house on Thursday night with Al Myers, city trustee, and Asst. City Engineer R. W. Buck in attendance. A letter from O. A. Gierlich, city engineer, outlining a plan for carrying thru the canyon pool project was read by the secretary. After an outline from Mr. Myers on the paving of roads under the Mattoon Act, the meeting was given over entirely to a discussion of the swimming pool and roads. It was decided to call a mass meeting for Thursday evening, August 16. All canyon property owners and permanent residents are urged to be present.

Mrs. Myrtle Held, sister of Mrs. E. A. Anderson, entertained the D. D. Card club of Long Beach in the Anderson Gardens at the Canyon Store, Sunday. After spending the afternoon in games, a six o'clock picnic supper was served to the guests on tables spread under the trees. The tables were artistically decorated with wild flowers, the color scheme being carried out in yellow. Besides the hostess those present were, Mr. and Mrs. H. P. Clark, Mr. and Mrs. C. W. Nelson, Mr. and Mrs. C. E. Gorman, Mr. and Mrs. G. R. Swem, Mr. and Mrs. E. A. Anderson, William Wehler and James Peterson. Mr. Wehler won high score.

Arthur N. Carter and his daughter, Miss Annetta M. Carter, drove on Sunday to Cold Brook Camp on the north fork of the San Gabriel River. Leaving their car they hiked from there to Crystal Lake, through the Big Pine Flats to Mt. Islip (8,200 feet above sea level), visiting the government lookout tower on Mt. Islip and the desert slope into the head waters of Big Rock Creek. Mr. Carter and Miss Annetta found many beautiful and rare wild flowers in the Cienegas and report twelve men now engaged in cutting down dead timber and taking other precautions to prevent fire hazard in this section of the forest reserve recently acquired by Los Angeles County for playground purposes. They returned home at midnight after a 20-mile hike in addition to a long automobile trip. Miss Carter will leave on Tuesday, via the steamship Harvard, for Berkeley where she plans to attend the state university for three years.

On Monday Rev. and Mrs. R. C. Lewis of Hawthorne had as their guests for breakfast at their canyon home on Woodland Drive, Mrs. M. E. Honey and Mrs. C. E. Pierce. Mrs. Honey is a delegate to the Sunday School convention from Natal, South Africa. She plans to attend all the international Sunday school conventions, having been a delegate four years ago at Glasgow, Scotland. Mrs. Honey expressed herself as being pleased with the canyon and said that it reminded her very much of South Africa. Mrs. Pierce of Los Angeles attended the Sunday school convention in Rome, Italy, two years ago.

Mrs. Ada Miller and daughter Mildred of Long Beach spent Wednesday and Thursday at Bellview Cabin with Mrs. Myrtle Bradford. On Friday Mrs. Bradford entertained at a picnic dinner the following guests from Long Beach: Mr. and Mrs. John Foster, Jr., Miss Viola Foster, Mrs. Catherine Whipple and her four children, Winston, Jean Avis, Keith and Cathleen.

H. Lighthart and S. Petsel are engaged in making extensive alterations on Mrs. Birdie F. Manley's cottage on Holly Trail Path.

Mr. and Mrs. F. Holm and their daughter Miss Ethel were Canyon visitors from Tuesday until Thursday at the Kozy Korner apartments.

Mrs. Lyllian I. Wheler and her brother, Ed Harrington, had as their guest over the week end their father, E. D. Harrington, of Los Angeles. Other guests were Mrs. M. A. Marque and her daughters, May, Naomi and Corinne, also of Los Angeles, Mrs. Henrietta Chaloney and daughters, Theo and Lorraine, of New Orleans, La.

B. C. Maxwell entertained over the week end at his cottage, "My Old Kentucky Home," the following guests: Mr. and Mrs. E. C. Pope and their children, Jane and Val, Mrs. Elizabeth Leonard of Long Beach, Miss Ethel Rowland of Hollywood and J. C. Hitchcock of Los Angeles.

Mr. and Mrs. W. D. Richards and Lorraine Petsel spent Wednesday at Anaheim Landing.

Mr. and Mrs. D. E. Bell, Mr. and Mrs. Ira Dodd and their children of Los Angeles, are occupying the Heywood cottage on Brookside Lane for a week.

Mrs. Lillian Isabel Lewis was a Canyon visitor on Friday. Friends of Mrs. Lewis will be pleased to learn that she is rapidly recovering from a serious illness.

The Misses Agnes and Lucy Wolcott of Long Beach are building a cottage on their property on Alta Vista Drive.

Mrs. W .B. Corum, Miss Dacie Lipscomb, her house guest from Grand Rapids, Mich., and Miss Alice Corum spent Thursday with Mrs. A. E. Lindgren at Long Beach.

Will Slater, manager for the West Coast Theater company at Torrance, Miss Hart, also employed by the company, and Mr. and Mrs. Albert Bowen and their daughter were dinner guests of Rev. and Mrs. R. C. Lewis on Sunday.

The highest spot in the United States will soon be accessible to tourists by trail. The new trail will be the highest in the country and will open the summit of Mt. Whitney, 14,502 feet above sea level. Horses and mules will be used for transportation.

Society and Personal

Polsue-Scoville Wedding at Bethany Church—

Miss Elizabeth Polsue, daughter of Mr. and Mrs. E. C. Polsue, became the bride of Mr. Merrill James Scoville, at an afternoon ceremony at Bethany Church on Sunday, August 5. Rev. Wm. Duncan Ogg officiated.

The decorations were beautiful in their simplicity. A white lattice work entwined with asparagus plumosus ferns formed a background for potted Kentia palms and tall baskets of pink amaryllis, blue status delphinium and roses. The songs of yellow canaries added to the pleasing garden effect.

The bride, given in marriage by her father, was charming in her gown of white georgette. She carried a bouquet of white sweet peas, brides roses and lillies of the valley, with a shower of orange blossoms. Her veil of tulle and lace was caught up with sprays of lilies of the valley, and had a bandeau of orange blossoms.

Miss Azalia Scoville, sister of the groom, was bridesmaid and wore a gown of yellow crepe. She carried an arm bouquet of Claudius Pernet roses which blended beautifully with her costume.

Little Jean Alice Brooks, three-year-old niece of the bride, dressed in pink silk crepe, with hat to match, was flower girl and carried a colonial bouquet.

Mr. Gordon Brooks served Mr. Scoville as best man and the ushers included Mr. Leonard Wammock of Long Beach, Mr. Howard Sutherland and Mr. Wallace Merrill, of Sierra Madre.

Preceedig the ceremony Mr. Merrill Jensen offered piano selections. "My Happy Day" was sung by Mr. Paul Ladd and "I Love You Truly," was given as a duet by Mrs. Gordon Brooks and Mr. Ladd. The wedding march and recessional were played by Mr. Jensen.

During the ceremony soft music was rendered by Mrs. Ralph J. McConahay of Walnut Park on her xylarimba. The church was filled with friends and relatives. No formal invitations had been sent out, but an announcement was made from the pulpit the week previous when an invitation was extended to all friends of the young couple.

Program by Current Events Section—

The Current Events-Public Welfare Section of the Woman's Club will present a pre-primary program next Wednesday at 2 o'clock, at the club house.

Analysis and discussion will center on the measures on the August 28 primary ballots, led by Mrs. Bradley Metcalf.

Mrs. E. T. Dunning will present the first of a series of editorial reviews dealing with national affairs.

Plans will be made at this meeting for study of the November ballot, on which more than thirty propositions will appear, many of them of unusual interest.

While this study section is primarily for club members, all women interested are invited to these summer meetings. The hour is changed from 12:30 to 2, because of mid-day temperatures.

The round-table policy encourages the bringing of questions, and free discussion.

Mr. and Mrs. Scoville left Monday for an extended trip through the north, where they will visit the bride's uncle in Oregon, then go on to Washington, returning in the early fall. They will be at home at 272 West Grand View Avenue.

The ladies of St. Rita's Parish will give one of their famous card parties next Tuesday night in St. Rita's Hall. There will be bridge and 500, with prizes for both, as well as refreshments and a good time for all.

NOTICE OF COMMISSIONER'S SALE OF REAL ESTATE ON FORECLOSURE OF MORTGAGE.
No. 240195
In the Superior Court of the State of California in and for the County of Los Angeles.

WESTERN LOAN & MORTGAGE COMPANY, a Corporation, Plaintiff,
—vs.—
ROBERT P. EDMONSTON, et al,
Defendants.

Under and by virtue of an order of sale and decree of foreclosure and sale, issued out of the Superior Court of the State of California, in and for the County of Los Angeles, on the 8th day of August, 1928, in the above entitled action, wherein the above named plaintiff obtained judgment and decree of foreclosure and sale against ROPERT P. EDMONSTON and SARAH ELIZABETH EDMONSTON, his wife, Defendants, on the 1st day of August, 1928, for the sum of Twenty-four Hundred Seventy-seven and 02-100 Dollars gold coin of the United States, which said judgment and decree was on the 4th day of August, 1928, entered and recorded in Judgment Book 693 at page 165 et seq. (to which judgment and decree reference is hereby made), I am commanded to sell at public auction all the following described premises, situate, lying and being in County of Los Angeles, State of California, and bounded and described as follows, to-wit:

That portion of Block two (2) of Byron O. Clark's Subdivision of N. 28½ Acres, Block "C," Painter and Ball Tract, in the County of Los Angeles, State of California, as per map recorded in Book 21, page 63 of Miscellaneous Records, in the office of the recorder of said county, described as follows: Commencing at a point in the Northerly line of Figueroa Street (formerly Fig Street), distant thereon Easterly 266.75 feet from the Easterly line of Casitas Avenue; thence Northerly parallel with the easterly line of said Casitas Avenue, 125 feet to the true point of beginning; thence continuing Northerly parallel with said Easterly line 50 feet; thence Easterly parallel with the Northerly line of said Figueroa Street, 97.44 feet; thence Southerly parallel with the Easterly line of said Casitas Avenue, 50 feet; thence Westerly parallel with the Northerly line of said Figueroa Street 97.44 feet to the true point of beginning. Subject to an easement for ingress and egress over the Westerly 15 feet thereof. Also including an easement for ingress and egress over that portion of said Block two (2) described as follows: Beginning at a point in the Northerly line of said Figueroa Street, distant thereon Easterly 251.75 feet from the Easterly line of said Casitas Avenue; thence Northerly parallel with said Easterly line 561 feet, to the Southwesterly line of Tract Number 6386 as per map recorded in Book 95 pages 56 and 57 of Maps, in the office of the County Recorder of said County; thence Southeasterly along said Southwesterly line 32.96 feet to the intersection thereof with a line drawn parallel with and distant Easterly 281.75 feet, measured along the Northerly line of said Figueroa Street, from the Easterly line of said Casitas Avenue; thence Southerly along said parallel line, 547.34 feet to the Northerly line of said Figueroa Street; thence Westerly along said Northerly line 20 feet to the point of beginning.

PUBLIC NOTICE IS HEREBY GIVEN that on Wednesday, the 5th day of September, 1928, at 12 oclock noon of that day, in front of the Court House door of the County of Los Angeles, Broadway entrance, I will, in obedience to said order of sale and decree of foreclosure and sale, sell the above described property, or so much thereof as may be necessary to satisfy said judgment with interest and costs and expenses of sale, to the highest and best bidder for cash, gold coin of the United States.

Dated August 8, 1928.
R. E. ALLEN,
Commissioner appointed by said Superior Court.
BICKSLER, SMITH & PARKE,
Title Ins. & Trust Bldg.,
Attorneys for Plaintiff. 45:48

The Month of August

EVERYONE knows that THE Rexall Drug STORE is continually OFFERING it's CUSTOMERS the benefit OF THE close relation TO IT'S mammoth FACTORIES, and everyone KNOWS that the ARTICLES sold under THE trade names of KANTLEEK, Firstaid, CARA NOME, Jonteel, PURETEST, Rexall and SYMPHONY are beyond REPROACH. So here is ONE of the many BARGAINS—it is one OF our nationally ADVERTISED items: REXALL Orderlies— A never-failing LAXATIVE, gentle yet POSITIVE in action, THEY work naturally, ARE safe for children, INVALIDS and grown-ups, AND they form no habit. FACTORY-to-You Sale PRICE 39c the box of 60— BUY all you want of ANY of the Sale items— THERE is no limit to QUANTITY.

Rudolph

J. Hartman & Son
Rexall Drug Store
Phone Black 25

Quality Meats

Fresh Hamberger	20c
Pork Sausage	30c
Steer Pot Roasts	25c
Pork Roasts	25c and 30c
Spare Ribs	20c
Legs Lamb	38c
Dry Picked Hens	35c
Compound	18c
Pure Lard	20c
Eastern Sliced Bacon	50c

Fresh Fish Daily

Orders of $1 or more delivered free.

Gibbs Market

MAIN 245 38 W. CENTRAL

Can You Beat It?

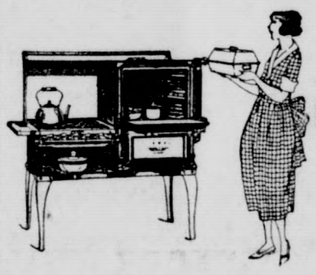

CLARK JEWEL

Gas Range

16-inch Bake Oven and Broiler Oven, white Enamelled Splashers, Door Panels, Broiler and Dirt Pans; automatic lighter;

Clark Jewel Quality thruout

$39.00

Delivered and connected to the gas in your kitchen.

This offer for a short time only!

Sierra Madre Hardware Co.

Phone Main 98
Next Door to Bank

REDFERN CORSETS and Corselettes

Shadow Garments—so light they feel like nothing at all; cool, ventilating, soft, clinging close to the figure.

We have a Step-in Model for the junior, or small figure.

A Wrap-Around with side opening;

A Shadow Garment for the medium and average figure;

And a Corselette for those who prefer the combination of brassiere and corset combined.

To sell from $3.50 to $5.50

Featuring Warner's Rustproof and Redfern Corsets

J. F. Sadler & Co.

Sierra Heights Hotel

Announcing Special Menus for Saturday and Sunday:

Juvecse of Vegetables
Goulash, with Side Dishes
(Sunday) Chicken Soup, Roast or Fried Chicken, Vegetable and Ham baked shtrudl,
50c, 75c, $1.00

Open to the Public.

Tel. Green 118 225 N. Lima St.
Sierra Madre, California

BRICE ACADEMY (Co-educational) Incorporated under the laws of the State of California.

"A Distinctive School where Right Thinking is Valued"
Four-year High School and Grammar School, Boarding and Day Pupils. Expert Teaching.

SEVENTH YEAR BEGINS SEPT. 10, 1928

JOHN H. BRICE, Litt.B., Pd.D., Principal
369 North Auburn Avenue Sierra Madre, Calif.
Telephone Blue 19

FOR YOUR DAUGHTER Just a few minutes from your home—a select suburban day and boarding school in the beautiful Glendora foothills. Highest social and scholastic standards—delightful grounds and buildings—wholesome healthful outdoor life—riding and all sports—excellent teachers—7th grade to college—37th year begins September 27—visitors welcome—write for catalogue. Miss Parsons and Miss Dennen, principals.

Girls' Collegiate School, Glendora, Calif.

Stenotypy -- the New Way in Secretarial Science. TEN YEARS' PROMOTION IN ONE. Typewriter for home Free. Half Rate $5. to first 50 students joining New Night Classes--any course. Calif., Commercial College, 2711 West 6th St. FItzroy 1122

BUSINESS TRAINING—YOUR OPPORTUNITY
—leads to advancement and success Get the best. Enroll for stenographic, bookeeping, or secretarial course. Day and evening classes. Free Placement service Special summer rates. Write for catalogue.

Commercial Experts' Training Institute
909 South Hill Street Los Angeles VAndike 0546

WESTLAKE SCHOOL for GIRLS HOLMBY COLLEGE
Leads to 3rd year in Universities
LOWER SCHOOL JUNIOR COLLEGE
Music, Art, Expression Home Economics
Opens this fall in beautiful new buildings on 12 acre site at Holmby Hills, Los Angeles
Write for Catalog of College Prep Course or Junior College
Jessica Smith Vance, M. A., Frederica De Laguna, M. A., Principals
598 South Westmorland Avenue, Los Angeles, Calif.

VEGETABLES and Fruits

Choice selection daily — we have found our customers want only the best and we aim to satisfy them.

"There is no substitute for quality."

SOLURY & DAVIES

GROCERIES MAIN 6—

POULTRY

Milk-fed, dry-picked hens, friers and roasters always on hand. Only carefully selected fowls.

"There is no substitute for quality."

CHAS. E. DAVIS

MEATS MAIN 97

The Pioneer store and market at Central and Baldwin

The good kind---that

U. S. Hose

Absolutely guaranteed against defects.
Light and easy to handle.
Tough and long-lived.
The price is low.

POEHLER FEED & FUEL COMPANY

PHONE BLACK 22 43 NORTH BALDWIN

News Editorial Page

SIERRA MADRE NEWS
SIERRA MADRE, CALIFORNIA

Published every Friday by the SIERRA MADRE PRESS, Inc.
George B. Morgridge—Joe R. Eastwood
Owners and Publishers

Telephone Main 260
Press Building Opposite P. E. Station

Entered as Second Class Matter at the Post Office at Sierra Madre, California, under the Act of March 3, 1879

Official paper of the City of Sierra Madre. Accepted as a newspaper of general circulation for the publication of legal notices as defined by Section 4460 of the Political Code of California.

SUBSCRIPTION RATES
One year .....$2.00 Six months $1.25
Three months.....75c

Subscriptions payable in advance. Date of expiration is printed on address label.

WHAT'S THE MATTER?

"JUST keep on asking 'what's the matter with our city government?' and we'll get somewhere. I don't know what the answer is, but you are certainly arousing some interest that is bound to produce results." That is the comment, almost verbatim, of one News reader who has read this column the past two weeks. Various private citizens and public officials have offered encouraging words in various forms.

Why is "passing the buck" the great game in public life? When something goes wrong and some citizen wants to know who's to blame, what more natural than for everyone concerned to try to dodge responsibility? And when authority is divided, how can responsibility be definitely fixed? Sixth class city governments may well have been planned to make a real game of passing the buck.

Consider the organization of our city government. The council is in general charge, five men serving without pay, with a chairman chosen to preside over meetings. As individuals they have no authority. Supreme authority is vested in this board when in session, as they decide matters by a majority vote. Between sessions they have no continuing authority except as they have vested it in their subordinates.

Elected along with the councilmen are the city clerk and city treasurer. Each officer naturally considers himself on a par with the councilmen, being elected directly by the people. In his domain he is supreme. The clerk is on the job daily, and is the officer in most frequent contact with the public. But, except as the minute-clerk of the council, he is not particularly subject to that body. The clerk's job is given a hybrid character by his designation as accountant for the water department, which further complicates the fabric of the city government.

All other department heads are appointed by the council. The city attorney has a domain of his own. Most city attorneys go beyond the function of mere legal advisors and add much counsel in matters of policy.

Administration of the city street and water departments is entrusted to a superintendent. Consolidation of these departments was a step in the right direction. The head of the department is subject to the board, both directly and through the council water committee. There is a lot of lost motion, and much to be desired in the way of taking up the slack. The distance is too far between the dissatisfied property owner and the final authority in settling a dispute—provided a settlement is arrived at before the citizen gives up and quits.

The city engineer is likewise appointed by the council. The department overlaps somewhat into the domain of street and water departments. The annual report shows the expense of this department to be about $2600. Actually the city spent about three times that amount for engineering, making this one of the most expensive departments and well worth looking into with the prospect of effecting a saving. The fact that the expense over $2600 was paid out of special assessments does not lessen the burden. It does increase the difficulty of keeping an authoritative check on the operations and expenses.

Then there is the building inspection department. At present it is combined with the police department, with which there is no logical connection. The police, fire and health departments are of a character not especially concerned in the present discussion pertaining to the business administration of the city.

This sounds rather cumbersome in the telling. It is not a circumstance to the cumbersome operation of the actual municipal machinery. When a citizen wants to get action from the city government, he wants it NOW. He may be unreasonable, or he may not. But too often he gets the impression of stalling or of passing the buck. He may get action, or he may struggle along for a while and give up in disgust.

Citizens who want an insight into the results of the system ought to attend the council meetings over a period of months. It would be illuminating to find the ponderous procedure required for some comparatively simple matters. They would not be surprised that many councilmen have resigned after a vain struggle at trying to get results commensurate with the effort involved.

✦ ✦ ✦ ✦

FOOTHILL BOULEVARD FANCIES

WHEN Foothill Boulevard is widened to 100 feet the two-mile stretch immediately below Sierra Madre ought to become one of the most beautiful pieces of highway in Southern California. The oak forest of the Baldwin estate through which it runs has few equals. The handsome homes which have been built among the trees will be followed by other attracted by the matchless setting.

But what will happen along the highway to the east and west of the Baldwin ranch property? From Sierra Madre Avenue west to Pasadena the street has already been subdivided for small business lots, with the exception of the Hastings frontage. On the east it is evident business development is expected through Arcadia and Monrovia. The future of these portions of the highway is something to arouse real concern.

Members of the United Foothill Boulevard Association would do well to take this phase of highway development into consideration. Let a horrible example be a warning. Look at Washington Boulevard from Los Angeles to Venice. There is a wonderful highway, wide pavement, conduits, ornamental lights and everything. But it is lined with the most unsightly collection of hot dog stands and flimsy business structures to be found in a day's journey. It is a startling contrast in costly public development and cheap private "improvement."

It is not to be expected that the business frontage along Foothill Boulevard will be large or expensive. But the Boulevard Association has a chance to do something worth while by using every bit of persuasive power to see that every improvement is in good taste. It would be wonderful if some uniform type could be adopted, with all designs passed upon by a central committee. Then Foothill Boulevard would not be "just another row of hot dog shacks" but a highway in which the whole valley would take pride.

✦ ✦ ✦ ✦

WHERE WALKING IS WORTH WHILE

"WHEN I was living in England," said a man who has spent years abroad, "I wondered why the English were so fond of walking. On any country road there you'll find numbers of men and women of the class evidently able to ride but footing it. A stroll of five, ten, fifteen miles is nothing to them.

"Now, in America I myself never cared for long walks. Our straight roads, stretching ahead as far as eye can see, are almost as discouraging as the rising mountain side to a climber. But in Sussex I soon became a wearer-out of shoe leather, doing my before-breakfast ramble lightly and with pleasure. Walking no longer daunted me because the English roads wind. They meander like a river. You can't see ahead very far. You are not disheartened by the view before you. Nothing there reminds you that legs are short and miles are long. I am sure that is the main reason why Johnny Bull is an incurable pedestrian."

The man who is here quoted should come to Sierra Madre. For worth-while walks he should try these mountain trails, or a ramble along the foothills and along the arroyos. The pity of it is that there are not more "incurable pedestrians" to enjoy the riches of these Sierra Madre paths to peace and health.

Reservations

By J. R. E.

Now that we have a family row on in regard to a stage in the city park, why not cancel all the proceedings up to date and start over with a brand new program?

With each succeeding program of the present park series, the setting in front of the Park House and fronting Central Avenue, seems more attractive. Visitors in the city become fairly enraptured with the scene, when the colored lights, gay lanterns and stage decorations are arranged for the bi-weekly concerts, and more and more of the residents who have envisioned a stage of large proportions on the south side are getting converted to the idea of erecting a permanent stage between the park house and the pool. The pool itself is a germ of "purest ray serene," so to speak, adding an enchanting note to the ensemble.

A stage two feet in height and of ample size could easily be erected by removing the two orange trees, which are far from being objects of beauty or art. With a doorway cut into the park house, a passageway could easily be arranged and the park house could be used as a dressing room in case of need.

Bushes and shrubs could be placed artistically about the stage and its presence could hardly be detected from the street, when it was not in use.

Seating arrangements could be provided through the use of a section or two of "circus seats," which could easily be erected or removed. Or, better still, benches could be used to line the walks and the lawn area used by persons who bring their own cushions or chairs.

The cost would be half that proposed for the plan now under consideration and the beauty of the setting would be incomparable.

* * *

The only object this column conductor can imagine that would approach such a scene for sheer beauty and utility, would be a fine high school of approved California type on a commanding site near the heart of the city.

* * *

The town of Williamsburg, Va., one of the most ancient and honorable towns in the New Hemisphere, is about to undergo a metamorphosis. All of the newer buildings are to be torn down and the city will revert to its Colonial attractiveness. That seems to be the sanest note struck in this mad age for some time. Needless to say, it will give the old town a rebirth and a new significance. If the natives can just carry the idea a step further and use the colonial dress on every possible occasion, they will achieve an enviable position in the world of doers.

* * *

Sierra Madre could well follow in the steps of the old Virginia city. At an expense trivial in comparison to the amount being expended in the Virginia city, this city could be converted almost over night into a Spanish city so typically Spanish that it would out-do Spain. A row of mission-type arched arcades, placed in front of each group of business buildings would accomplish the desired result, adding a charm and attractiveness to the city that would bring thousands and thousands of visitors and hundreds of new residents in the course of a short space of time.

From the Old News Files

TWENTY YEARS AGO

The Regulars won against the Lincoln-Roosevelt Republicans at the primary election. J. H. Wright, N. H. Hosmer and F. W. Smith were chosen delegates to the Republican County convention.

The Hutton Company of Los Angeles was awarded the contract for improvement of Grand View Avenue.

The 60-inch mirror for the new telescope on Mt. Wilson was hauled up the toll road on a specially constructed truck.

W. P. Caley returned from a vacation outing at Santa Monica with a report of a 37-pound fish which he hooked from the pier.

TEN YEARS AGO

Total assessed valuation of Sierra Madre property as compiled by the county assessor was $1,739,650.

Orval B. Kellogg took advantage of a 10-day furlough from the navy to come clear across the continent from the Atalntic coast for a visit at the parental home.

Mr. and Mrs. Edward Melvin of Seattle were guests at the Hawxhurst home.

M. C. Taylor resigned his position as mail carrier to take a position in a bank at Wilcox, Arizona.

Go to... Pacific Southwest Exposition via Big Red Cars

LONG BEACH
July 27 to Sept. 3rd

Avoid the congestion of crowded highways and *save parking fees* by riding the Big Red Cars direct to the Exposition Grounds.

Private rights of way enable you to go quicker than by any other route.

Comfortable seats allow you to rest and relax. You arrive rested, refreshed, ready to enjoy the exhibits of 23 nations, the *huge* outdoor theatre, the special FREE acts, the sport events, and numerous other attractions.

Ask about $1 and $2.50 Red Car passes for Sunday only.

For further information inquire of any agent.

Pacific Electric Railway O. A. SMITH Pass. Traffic Mgr.

G. E. MESECAR, Agent
Red 38 P. E. Station

very low fare daily Excursions back east round trip

Return Limit October 31

Atlanta, Ga.	$113.60
Boston, Mass.	157.76
Buffalo, N. Y.	124.92
Chicago, Ill.	90.30
Cincinnati, Ohio	110.40
Cleveland, Ohio	112.86
Colo. Springs, Colo.	67.20
Dallas, Texas	75.60
Denver, Colo.	67.20
Des Moines, Iowa	81.55
Detroit, Mich.	109.92
Fort Worth, Texas	75.60
Galveston, Texas	78.00
Houston, Texas	75.60
Indianapolis, Ind.	103.34
Kansas City, Mo.	75.60
Louisville, Ky.	105.88
Memphis, Tenn.	89.40
Milwaukee, Wis.	93.90
Minneapolis, Minn.	91.90
Montreal, Que.	148.72
New Orleans, La.	89.40
New York City, N. Y.	151.70
Oklahoma City, Okla.	75.60
Philadelphia, Pa.	149.22
Pittsburgh, Pa.	124.06
St. Louis, Mo.	85.60
St. Paul, Minn.	91.90
Toronto, Ont.	125.72
Tulsa, Okla.	75.60
Washington, D. C.	145.86

and many other points

En Route • **Grand Canyon National Park and the Indian-detour**

Fred Harvey dining car and station dining room service is conceded by experienced travelers to be absolutely the best in the transportation world, an exclusive **Santa Fe** feature

Santa Fe Ticket Office and Travel Bureau

S. R. G. TWYCROSS, Agent
Baldwin & Central
Telephone Green 2
Tel. Green 85; Res. Black 11
SIERRA MADRE, CAL.

D. C. KNOWLES, Agent
Santa Fe Station
Telephone Green 147
SANTA ANITA, CAL.

Santa Fe—cool summer way

Big League Stuff with sound accompaniment
RICHARD DIX in "Warming Up" with JEAN ARTHUR

METROPOLITAN GREATER BAND

METROPOLITAN 6TH AND HILL LOS ANGELES

Publix Georgeous Revue "Rio Romance"

HAS MADE GOOD---RE-ELECT
Jerome V. Scofield
Republican Candidate
Assemblyman—Sixty-ninth District
PRIMARIES, TUESDAY, AUGUST 28

REAL ESTATE SERVICE
Sales and Rentals.
Property Management.

INSURANCE
Complete Protection---Our Companies Pay.

Notary Public

ANDREWS & HAWKS
Licensed Real Estate Brokers
Exchange 2 81 W. Central

NORRIS
ESTABLISHED 1887

BATTLE CREEK SANITARIUM FOODS
Valuable Booklets and Samples FREE

Battle Creek Food Co.
Lacto Dextrin
A food for changing the intestinal Flora. Locto-Dextrin was first prepared for use at the Battle Creek Sanitarium, where it is now being used, and with good success.

Courtesy, Quality, Cleanliness
The motto of our
MEAT DEPARTMENT
For Hot-weather Luncheons
A tempting display of
COLD MEATS
Potato Salad Baked Beans
Cottage Cheese
Have you tried our Baby Beef
It's delicious.

SANKA COFFEE
97% of Caffein Removed
Sanka Coffee is the choice of connoisseurs on the basis of flavor alone.

Barley Flour, Lima Bean Flour, Long Bean Flour
Diabetic Foods

ORONITE FLY SPRAY
Destroys Flies, Mosquitoes, Gnats, Moths, Ants, Bed Bugs, Roaches, Other Insects and their eggs 100% active insecticide and contains no inert ingredients.

S. R. NORRIS
SIERRA MADRE DEPARTMENT STORE
331 West Central

Society and Personal

Woman's Club to Attend Exposition—

The Federated Women's Clubs of the city of Long Beach have extended a very cordial invitation to the members of the Sierra Madre Woman's Club to join them on Women's Club Day, which has been designated by the Pacific Southwest Exposition as Monday, August 13, 1928.

Registration facilities will be found at the exposition grounds under the Moorish Arcade. It is suggested that all visiting members wear either badges or ribbon to indicate the town and name of the club which they represent. A program will be furnished by the Long Beach clubs of the Federation, in addition to the many high class entertainment features to be presented by the exposition board. "Something interesting and instructive for your approval every minute you are here," is offered in the invitation to the club, and it further states, "we are confident you will never regret having honored us with your visit."

The Pacific Southwest Exposition opened July 27 and closes September 3, and is in all respects a World's Fair of large proportions. There are thirty-two foreign nations represented with wonderful exhibits of arts and crafts. The exposition has found it necessary to construct twelve separate buildings to properly display the foreign products alone. In addition to these there are about 38 other buildings, all of Moorish architecture, presenting a "very striking and very unusual effect."

Theodore Modra, under whose personal supervision the Art Palace exhibits have been arranged, is presenting to the public some of the most marvelous art productions of all kinds that have ever been seen in this section of California. Mr. L. E. Behymer, internationally known impressario, has arranged some of the highest class entertainment features ever seen at an exposition of this character.

The honor guests for the day will be prominent club women of California. The entertainment for the evening provides a banquet at 6 p. m. in the large banquet hall on the exposition grounds, $1 per plate.

"Please let us urge you to come to Long Beach on Woman's Club Day, and make it the banner day of the exposition," are the closing words of the invitation.

It is the wish of Miss Harriet Grant, president of the Sierra Madre Woman's club that local club members will represent the Wistaria City in large numbers on next Monday morning, at 9 a. m., at the Woman's Club house, to go in a body to the exposition.

All members wishing to attend kindly notify Mrs. E. H. Porter, Blue 172, immediately, as all reservations must be made not later than Saturday, August 11. Club members providing cars, please telephone to Mrs. Porter, as it will greatly assist her in the final arrangements.—Mrs. J. H. Robertson, press chairman.

Mrs. Myrtle Hill and her mother, Mrs. A. J. McMullen, are spending several weeks at Long Beach. Mrs. Hill is acting as supply organist at the First Baptist Church in Long Beach. During their absence Mrs. Cora Swaney and daughter, Janice, of Long Beach are occupying Mrs. Hill's home on East Central Avenue.

Councilman Al Myers is wearing a happy smile this week, the reason being a daughter born to Mrs. Myers at Pasadena Hospital Sunday night. Both Mrs. Myers and the baby are reported to be doing well.

Mrs. George B. Morgridge returned home Saturday from Asilomar where she spent ten days at the annual interdenominational Missionary Education Conference. She was sent by the Missionary Society of the Congregational Church. She had the pleasure of meeting many people of importance from foreign countries who had just previously attended the International Sunday School convention in Los Angeles.

Frank McCaslin is on duty again in Langley's Barber shop after a two weeks vacation which he and Mrs. McCaslin spent touring and visiting at various south-coast beach resorts.

Mr. and Mrs. W. E. Pratt and son Lorne had the pleasure of a fine airplane ride over Long Beach and the harbor district on Tuesday. They went to the beach to attend the Kiwanis Day celebration. While there Mrs. Pratt's father, Councilman Hicks of Long Beach, took them up in one of the Ford passenger planes and the view they had of city and harbor was a great treat. Although they reached an altitude of only 2000 feet, the big ship attained a speed of 100 miles an hour.

The Auer home at 181 East Grand View Avenue was the scene of a delightful dancing party last Friday night. Leland Auer was the host to the University of Southern California chapter of Phi Mu Alpha, national music fraternity. The guests included the Misses Rosemary Livernois, Adelaide Livernois, Elizabeth Parslow, Winifred Hemming, Sally Stokes, Marguerite Auer, Mildred Auer, and Messrs. Earle Stone, Charles Shaerges, William O'Donnell, Wm. Hartshorn, Henry Hodges and Shem Smith.

Mr. and Mrs. Roy Pickett and children left Sunday morning for their former home in Americus, Kansas. They are making the trip by auto and expect to be gone about a month.

Mr. and Mrs. A. Russell and two sons, Bruce and Norman, left on Sunday for San Francisco. They are taking advantage of Bruce's vacation as cartoonist on The Times to enjoy a motor trip in the north, and plan to include the Hoover notification ceremonies in Stanford Stadium tomorrow in their itinerary.

H. M. Robertson of St. Paul, Minn., is a guest at the home of his son, J. H. Robertson, for ten days. Mr. Robertson came via airplane from Seattle to San Francisco and enjoyed his trip so much that he will fly again Saturday morning from Los Angeles to Salt Lake City on his return trip to St. Paul.

The Ladies Missionary Societies of the First Methodist Church in Alhambra, are to meet on August 16th at the home of Mrs. Miller, 439 West Mariposa Avenue. The ladies of the Congregational Church are invited to meet with them, and get acquainted with their neighbors. There is to be a picnic lunch at noon, with program following.

Miss Ann Woodbury of Washington, D. C., was the guest over the week end at the home of Miss Rosemary Miller, 439 West Mariposa Avenue. The girls have both been attending the Girl Scout Camp at Balboa Beach, where they report having had a wonderful time.

Mrs. V. S. Vaupel has secured the assistance of Miss McKay, an expert in Marinello beauty shop methods. She is having particular success with Marinello facials and finger waves at the Wistaria Beauty Shoppe.

Mrs. O. W. Johnson and mother, Mrs. Joan Nordstrom, have been entertaining Miss Lillian Nordstrom, sister of Mrs. Johnson, at 55 East Laurel Avenue. Miss Nordstrom is private secretary of Senator Wesley L. Jones, of the state of Washington and recently had the most interesting experience of covering the territory between Chicago and San Francisco in one of the regular passenger planes, which made the trip in twenty hours. The adventure of landing in an emergency field on a Nebraska farm because of bad weather was the only unusual incident of the trip. Miss Nordstrom has much praise for the safety, stability and speed of the air liners, which enables one to spend a few more days with one's family. She leaves Friday for Seattle to serve Senator Jones there until congress convenes again.

E. P. Melvin of Pasadena was in the city on business Wednesday. Mr. Melvin is director of the Sciot Band which gace such a delightful concert here recently. The band played at Alhambra Wednesday night. Mr. Melvin will leave Saturday for June Lake, where he will spend several days fish, and then return home via Yosemite Park.

The growing popularity of the national forests in Southern California was demonstrated when 114,612 persons entered the San Bernardino national forest over five principal highways in June. San Bernardino, Angeles, Stanislaws and Cleveland forests got thru the 4th of July period without a fire, thanks to vigilance on the part of the forest rangers and cooperation of the motorists.

The Union Pacific announces a popular coach excursion to Salt Lake City and Ogden, Utah, to be run August 14. The fare will be only $20 from Los Angeles for the round trip. It is expected that many people will take advantage of this very low fare to visit Utah.

STILLWELL'S
Cafeteria
633 S. Main, opp P.E. Station, L.A
Good Food—Modest Prices
Fine for Children—No Smoking Please

Many State Picnics Are Scheduled for The Week-End

Hon. Frank F. Merriam, president of the Iowa Association, makes this last warning and final call to all the Hawkeyes of the whole west to rally for the annual summer outing and picnic reunion in Bixby Park, Long Beach, all day Saturday, Aug. 11, with basket dinners at the noon hour. The college hour will be from 3 to 4 p. m., and the program of song and oratory will open at two. This will not be Exposition Day, but just picnic day, and the Iowa Day at the Exposition will be announced later or at the picnic.

Texas, Florida, Mississippi, Louisiana and Alabama residents and former residents will enjoy a big picnic reunion at Sycamore Grove Park, Saturday, August 18. Registers open all day. Hot coffee, program, talkfest, sociability. The program will begin at 2 o'clock.

The annual summer picnic of former Wyoming residents will be held in Sycamore Grove Park, Saturday, August 18. Come early, bring your own lunch. Coffee, cream and sugar will be provided by the society.

The Colorado State Society announces the annual picnic of the association to be held Saturday, August 12, at Sycamore Grove Park. All Coloradoans are urged to rally for a great day. Basket dinner at noon to be followed by a short program.

The most efficient hog caller of California will be determined in a contest to be held at the Los Angeles County Fair, held at Pomona Sept. 18 to 23. $50 in cash will be awarded the six highest contestants.

Claire Langley Suffers Injury To Hand in Mill

Claire Langley and Bob Webster have been working in a paper mill at Camas, Wash., according to a card received at the News office on Saturday. The boys left last month for a motor tour of the north, expecting to find work along the way to replenish the exchequer. They said they were planning to be on their way soon "for British Columbia and parts unknown."

While working in the paper mill Claire had the misfortune to suffer an injury to one hand. Details are somewhat meagre but the injury was serious enough to require the services of the mill surgeon to save one finger, according to information received by Claire's parents, Mr. and Mrs. Alvin Langley.

EASY

to fill ...
and empty
Step lightly on the foot lever of the Martin Incinerator and the lid flies open—it's so handy! And you can light it at the top—another big feature made possible by the patented inner flue. The Martin is portable too, and very attractive—a unit that is both practical and beautifying.
At All Good Hardware Stores
MARTIN IRON WORKS
1222 E. 28th St., Los Angeles Calif.
HUmbolt 3407
MARTIN INCINERATOR

Union Gas
exclusively.
It is noted for
Speed and Power
"Service and Satisfaction"
CENTRAL GARAGE
Joe Belohlavek, Jr.
Tel. Blue 8 Central and Baldwin

Kitchen bargains--
Housewives can save themselves a lot of work with some of the inexpensive and convenient articles on our display tables.
TINWARE
—a wonderful new assortment in our north window.
TRAYS
—handsome enamel trays for serving tea or outdoor luncheons; at astonishingly low prices.
LIN-SOL
—a marvelous cleaner for painted surfaces.
WHEELING Hardware Co.
Blue 75 41 N. Baldwin

PETE HINOJOS SAYS:
100 %
Here's another daily paper delivery car—a Chevrolet roadster. You know how they sail around town—they use up tires fast.
"Pete" says Myers retreads last him over twice as long as new tires—an increase of 100%, and then some.
Yes, we have the goods!
Al Myers Tire Service
"Tires Exclusively"
Main 248 62 W. Central

LADIES' SPORT SHOES
Sport Oxfords in Maple and Rose Blush priced at
$5.85
Men's, Ladies and Children's Tennis Shoes and Oxfords; Ladies' and Children's smoked Elk Sandals.
GUARANTEED SHOE RE-BUILDING
OLSEN SHOE STORE
Green 38 34 North Baldwin

Specht's Economy Dry Goods Store
PHONE BLACK 181
Successor to R. G. McLellan
OPPOSITE BANK
WOMEN'S BEAUTIFUL RAYON SILK UNDERWEAR
Bloomers, made nice and full, $1.25
Combinations, either elastic bottom or band bottom, per suit $1.59
CHILDREN'S HOLLYWOOD BATHING SUITS
Ages 2, 4 and 6 $1.89
Ages 9, 10, 12, $2.89
Men's White Broadcloth Shirts, collar att., each $1.50
Another shipment of those fine house dresses $1.00

The Standard Oil ZEROLENE For Motor Cars
RED CROWN GASOLINE
always uniform and dependable
In addition to the genuine Standard Oil products, we are providing in this new station the kind of service for which Standard Oil Co. stations are noted.
Here you will find clean, sanitary, well-vented comfort stations, water for your radiator and free air for tires, with efficiency and courtesy in all service rendered.
If in doubt about routes, here is the place to get information and free road maps.
J. Milton Steinberger
Proprietor
Northwest Corner Central and Auburn

Only Buick ... could give *such* value
Only Buick ... could build *such* a car
116 Inch Wheel Base
Two-passenger Business Coupe . $1195.00
Five-passenger 2-door Sedan ... $1220.00
Five-passenger Phaeton $1225.00
Four-passenger Special Coupe .. $1250.00
Five-passenger 4-door Sedan ... $1320.00
121 Inch Wheel Base
Four-passenger Sport Roadster . $1325.00
Two-passenger Business Coupe . $1395.00
Four-passenger Special Coupe .. $1450.00
Five-pass. Close-Coupled Sedan . $1450.00
Five-passenger 4-door Sedan ... $1520.00
129 Inch Wheel Base
Five-passenger Phaeton $1525.00
Seven-passenger Touring $1550.00
Five-passenger Coupe $1865.00
Five-pass. Close-Coupled Sedan . $1875.00
Four-pass. Convertible Coupe .. $1875.00
Five-passenger 4-door Sedan ... $1935.00
Seven-passenger Sedan $2045.00
Seven-passenger Limousine $2145.00
All prices f. o. b. Buick factories
Flint, Michigan
THE SILVER ANNIVERSARY
BUICK
WITH MASTERPIECE BODIES BY FISHER
Sapp & Mildren
Phone Blue 298
106 Myrtle Avenue Monrovia, California
WHEN BETTER AUTOMOBILES ARE BUILT ... BUICK WILL BUILD THEM

Church News

Church of the Ascension

Rev. H. B. Moore, Rector
Telephone: Black 170

Transfiguration Sunday:
7:30 a. m.—Holy Communion.
11 a. m.—Holy Baptism and Sermon.
7:30 p. m.—Vespers and Benediction.
Holy Eucharist daily at 7:30 a.m.

Congregational Church

Rev. Arthur O. Pritchard, Pastor.
Convers Twycross, Superintendent
Mrs. Myrtle Hill, Pianist.
Gustav Riherd, orchestra leader.

Sunday School meets at 9:30 a. m. Classes for all ages. Adult Bible class under Mr. Frank E. Gibson. Men's Bible class under Mr. E. D. Burbank.

At the morning service at 11 o'clock Dr. H. L. Hoyt, of Los Angeles will speak on "Peace in the Midst of Turmoil."

Mr. Hoyt has occupied the pulpit as a vacation supply and on other occasions over a period of several years. He has many friends here who will welcome his return during the pastor's vacation.

Bethany Temple

William Duncan Ogg, Pastor

9:45 a. m.—Bible school, classes for all ages.

11 a. m.—Morning Worship. Sermon theme, "The Coming of Christ and the Day of the Lord." A most important distinction for Christians to understand. Anthem by the choir. Baritone solo by Mr. Samuel Kirk.

6:30 p. m.—Christian Endeavor Society.

7:30—Evening Service. Sermon theme, "The Victory of the Cross." The greatest theme in the universe.

Christian Science

Corner Highland and Hermosa.

Christian Science Society of Sierra Madre is a branch of the Mother Church, the First Church of Christ Scientist, in Boston, Massachusetts.

9:30 a. m.—Sunday School.
11:00 a. m.—Sunday service.
Subject for Aug. 12: "Soul."
8 p. m.—Wednesday, Testimony meeting.
Reading room open Monday, Wednesday, Friday, from 2 to 4.

Stark tragedy has invaded the lives of several potential freshmen of Chaffey high school, at Upland-Ontario. Sophomores have struck upon the brilliant scheme of attacking freshmen en masse, depriving them of their most sacred habiliments (pants) and thus forcing them to either hide out until darkness covers theeir BVDs, or cast about for the nearest barrel—and barrels are getting scarce in Upland. The pants parties have been such a source of embarrassment to others than the victims themselves that the police officials have taken the matter in hand.

After the beach

Delta's Bleach—

and you need not worry about your complexion. Then one of our Permanents will keep your hair perfect thru the swimming season.

WISTARIA BEAUTY SHOPPE

Mrs. V. S. Vaupel
Green 194 38 N. Baldwin

August Time To Control Citrus Pests

Method of Attack on Scale and Spider Given by Farm Bureau

Practical advice on the control of scale pests of citrus trees is contained in the current issue of the Farm Bureau Monthly as follows:

We are now right at the beginning of the pest control season in most districts of the county and the main subject in these districts is the control of the black scale. In some, it is very difficult to control the scale by means of fumigation. If that be the case, it is necessary to use some other method, either having fumigation as a part of that program or an oil spray. Where fumigation has been successful in controlling black scale, that is the recommended program, according to Mr. Woglum who is in charge of the investigational work on pest control for the California Fruit Growers Exchange.

If the black scale infestation is severe, it may be necessary in these resistant scale areas to fumigate early, say in August, and then spray with a late fall spray in November or December. It may be advisable, in case of a light infestation, to use a summer oil as soon as the scales are hatched. The best method to use to get a good clean up of the scale in the orchard is the combination spray and fumigation, fumigating in August or as soon as the hatch is over, and then applying either a Triumph oil and lime sulphur in the late fall, or a Triple X medium and lime sulphur in the late fall. Some of the oils which are being used in the summer as a one-method control program are very satisfactory. The use of a summer oil will also keep the red spider under control, which is a very necessary thing in some districts. The later the application of oil spray, however, the better the red spider control will be for the following season.

In the control of red scale, nothing is so satisfactory as fumigation. Oils used as sprays have not proven as satisfactory in the cleanup of red spider.

At the midway point of summer travel the anticipation of executives of the Union Pacific System that 1928 would be a banner year for travel to California is being realized, according to a statement issued by R. B. Robertson, assistant traffic manager. Not only has there been a great increase in the number of tourists, but special trains and touring parties are nearly double in volume those of last year. Travel statistics of the Union Pacific also show that the incoming passengers have been nearly four times the outgoing on these specials and touring groups.

Communications

To the Citizens of Sierra Madre:

We all have the right to constructive criticism, although we of the assessed district for the improvement of Sunnyside Avenue were told we had no right to say anything until the work was carried out and the assessments were made.

On the 22nd of June we were notified that any appeals made in writing before the 10th of July (none after) would be heard in the council chamber on that date at 7:30 p. m. The meeting was called to order and the secretary, sitting back to us and in a tone inaudible to most of those present, read the appeals. Then we were given a chance to protest, which a few did. That is that.

Fourteen days later an election was held to say Yes or No if the property owners would bond their homes to the sum of $167,500.00, $130,000 to extend and care for our water system, $30,000 for a swimming pool on the city's property on East Central, $7500 to rebuild the canyon pool.

The water bonds carried by two votes. The bonds for both pools were defeated. Now we hear a district is talked of in which if 51 per cent sign up the 49 per cent will be compelled to pay their share.

I will repeat the head-line of an editorial in the last issue of the News, "What is the matter with Sierra Madre?"

Is it a fact that we are not capable of transacting our municipal business? Looks that way; we have called two men from outside to fill positions already because we could not find a man to swing the job, so I was told by a former mayor.

Any good citizen is welcome, the more the better. I do not agree with two property owners who recently told me they did not wish Sierra Madre to be any larger. I have spent more than twenty years in the Southwest, and I must say I do not like the system used in this city. I do not infer that our trustees have not acted within the law. Law is very much like eczema, it often covers a multitude of sins. It does not matter what Act is used, unless the moral rights of those concerned are given due consideration, it is unlawful, according to the intent of the Constitution of the United States, and any man or group of men that usurps the moral rights of others is not acting according to the precepts laid down by such men as Abraham Lincoln.

Gentlemen, I am a free born American whose ancestors had a hand in that famous tea-party in Boston Harbor in 1774. Why that tea-party? Taxation without representation!

Why, in 1918, did we bury more than 70000 of the best of our young manhood in France? The late President Wilson said, "To make the World safe for democracy."

Have we not learned a lesson from these things? What was the condition found among our soldiers during the World War in regard to illiteracy?

Are we giving the children of this community all we can to eliminate that sort of a condition? I say NO, and I say further, Let's quit this damnable business of bonds and compelling acts for fish ponds and such, and build a junior high building.

You will say, how? Stop all work that is not absolutely necessary, and get busy. Right now is a good time while business is dull. Let everyone help all they can. Owing to my condition for the last two years I have no ready cash, but I have $100 in labor as a mechanic for a starter. Who next? Speak up, you mechanics, you business men, you property owners. Let's go!

A Sierra Madre builder and home owner.

J. J. Snow.
553 West Live Oak Avenue.

Comedies to Hold Forth at Wistaria TheatreThisWeek

Little Evelyn Mills, less than four years old, known as the "Baby Curtain Raiser," has stolen the show in "Pomeroy's Past," at the Pasadena Community Playhouse. And it is not her cute little pink cheeks and curly blond hair that is responsible, but her unspoiled baby cleverness in tone and gesture, as Frances, Italian child adopted by Pomeroy Chilton, the lonely bachelor, who was perfectly willing to concoct a past to win his freedom from the conscientious chaperonage of his sister, Amanda.

During the run of "Pomeroy's Past," in which Maurice Wells bids farewell to the Playhouse for nine months, which time he will spend in New York, the hilarious comedy, "The Vegetable," by F. Scott Fitzgerald, will be presented as a Playbox special, August 13 (evening) and August 15 and 16 (matinees) at the Playhouse. Mr. Wells is remaining over to direct and play the lead in this very appropriate play for presidential year. It is the story of a fellow who wanted to be a postman, but was forced into being a clerk by a wife who had ambitions. In a dream he thought he was elected president of the United States, and an entire act is given over to his supposed term in the White House. While the play is funny, it carries a strong moral.

News Notes from Here and There

A tunnel for automobiles extending a mile thru solid sandstone is a feature of the Zion-Mount Carmel highway which the United States Bureau of Public Roads is building for the national park service near Zion Canyon, Utah. Galleries are opened up every thousand feet, which will make it possible for travelers on this highway to look out into the awe inspiring panorama of Zion Canyon, one of the most magnificent stretches of scenery in the entire west.

Agitation has been started for the construction of an airport at Claremont. Two sites are under consideration.

Harry Zlotnich, 416 South Wilton Place, L. A., was fined $50 for starting a camp fire on the West Fork of the San Gabriel near Opid's Camp, without a permit. H. Jacobson, 2574 Crenshaw Blvd., L. A., was fined $25 for failing to apepar to answer a charge of smoking a cigaret on Mt. Wilson Road, June 17. Both men were brought before Judge John A. Sturgeon of Monrovia, Patrolman Wm. Roberts making the arrest of Zlotnich.

State control of traffic policemen, uniformity of fines and penalties, definite standards for auto brakes, regulation of speed limits and many other matters of motor legislation will be presented by the California State Auto Association to the next legislature.

Work of restoring the famous Ramona Bowl, swept by a brush fire that denuded 2000 acres of hill land south of Hemet, was started this week under the direction of the Ramona Pageant Association. All traces of the fire will be removed before the opening of the 1929 play.

ÆTNA-IZE

One way to take care of troubles is to protect yourself by

Insurance

Fire, Theft, Liability Property Damage, Golf and Fur Protection.

Just ask, phone or write

Humphries
REALTOR—INSUROR
24 W. Central

Chaffees
DEPENDABLE MEATS

Quality Service

We GUARANTEE Satisfaction Complete With Every Cut of Our Dependable Meat!

Leg o'Lamb, lb. . . 33c
Shoulder o'Lamb, lb 23c
Pork Chops, lb. . . 35c
Swift's Fancy Hens, lb. . . 32c
—Dry Picked—

Meats will make you vigorous and strong,
Acclaimed by Physicians right along!
To eat Meats alone would be quite wrong;
Meats with Vegetables inseparably belong!

Unquestionably.

"Teenie Wienie."

35 North Baldwin
—In a Safeway Store—

All "Chaffee's" Markets Owned and Operated by H. G. Chaffee Company

GRANDS - REPRODUCERS - UPRIGHTS

The Starr Grand

"Has the Tone for the Home"

This is the piano you have always wanted—a high grade piano in tone and workmanship at a reasonable price.

Your old piano accepted as part payment on the new Grands or Reproducers

Convenient terms can be arranged.

E. P. MELVIN

Wakefield 2655 117 East Union Street
Pasadena, Calif.

ANOTHER dream come true . . . of greater cleanliness, economy and comfort. Now the last burden of old-fashioned housekeeping has been lifted . . . the inconvenience and worry of the ice-consuming refrigerator.

You can go away on a two weeks' trip . . . leaving the house shut up tight . . . and return to find your refrigerator as cold as when you left, with everything in it fresh and wholesome . . . milk, vegetables, fruits, desserts, drinks . . . ready to use.

You need not wait another day . . . terms have been arranged which enable you to have Servel Electric Refrigeration for as low as $29.50; the balance in small monthly payments . . . easy to handle because you will have no more ice bills to pay.

Visit your nearest Edison office, select the Servel required for your size family, and begin to enjoy the benefits of modern electric refrigeration . . . the better food preservation, the economies of buying, the better meal planning. This step, once taken, will bring you more real pleasure and profit than anything else you have done in years.

SERVEL Electric Refrigeration

SOUTHERN CALIFORNIA EDISON COMPANY
Owned by Those it Serves

WANT ADS

WORK WANTED

GARDENING, gen. repairs, steady place preferred. J. D. Morris, 473 Auburn. Tel. Green 89. 46:47a

RENTALS

FOR RENT: 5-rm. unfurn house and gar. 194 Mariposa. 45*d

FOR RENT: 4 rm. house, furn.; gar.; $25 mo. 144 San Gabriel Court. 43dtf

FOR RENT: 3 rm. mod. furn., clean, $20 mo. T. J. Burns, 65 E. Laurel. 43:45d

3-AND-4-RM. Apts. Large rooms, lovely grounds. Reasonable, $45 and up. Bella Vista Terrace. 23:tf

NEW 4-rm. Spanish bungalow, on car line. Rent reasonable. Brockway, 383 W. Central Ave. 24:tfd

FOR RENT: Eight room house and garage, $25. Screen porch, gas range. Cor. Highland and Grove. See house in rear. 42*46d

FOR SALE Real Estate

WILL sacrifice residence lot, 50x 100 ft. on Hermosa street, directly opposite school. Communicate G. Gould, 4312 S. Main Street, Los Angeles. 43*45c

FOR SALE BY OWNER, at a Bargain: Attractive, thoroughly modern Spanish Bungalow, on West Central Ave., between Sunnyside and Park Ave. Six rooms, sleeping porch and large screened-in patio in rear. Phone Black 206. 45:ctf

FOR SALE Miscellaneous

USED Furniture for sale at bargain. Trail Store. Green 20. 45:e

FOR SALE: Thorobred spayed Collie. Inquire 472 E. Central. Tel. Blue 14. 45:e

PRACTICE Piano in fine condition. Starr upright, $85 cash. E. P. Melvin, 117 East Union St. Pasadena, Cal. Wakefield 2655. 45:e

FORD TOURING: Call 153 North Lima Street. 45*e

FOR SALE: Maxwell touring car, $125, Chevrolet $95, Nash $85. Phone Black 239. 145 North Wilson Street. 45*e

FOR SALE: Furniture, 9x12 rugs, Navajo rugs, radio and radio equipment. No sickness. 435 East Grand View. 45*e

FOR SALE: Mahogany gateleg table, cheap. 307 N. Baldwin. 45*46e

ARCO Refrigerator: 75-lb. ice capacity. BARGAIN. Phone Black 213. 45:e

FOR SALE: Bicycle in good condition. Tel. Red 65. 73 Suffolk Ave. 45*e

BAND and Orchestra Instruments, new and used, at reasonable prices. E. P. Melvin, 117 East Union Street, Pasadena, Calif. Wakefield 2655. 45:e

NEW Bungalow Pianos Rented $6 per month, rent to apply on purchase up to twelve months. E. P. Melvin, 117 East Union St., Pasadena. Wakefield 2655. 45:e

FOR SALE: Calif. Concord grapes. 10c lb. 84 Esperanza. 45*47d

FENCING: We erect and sell material for all types of fencing. Crown Fence Co., 890 South Broadway, Pasadena. Telephone F.O.157. 44:tfa

DRY FERTILIZER $4 load; fresh fertilizer $3.50 load, delivered. Phone Main 242. 1:etf

FERTILIZER: Pulverized cow manure for lawns, roses, etc. $1.00 per bag, 3 bags $2.50, delivered. Ward Nursery. Blue 29. 37tfe

ROOMS—BOARD

HOME for Chronic Cases. 246 N. Lima. Tel. Green 222. 45*47h

ROOM: Lavatory, separate entrance. Green 47, 34 N.Hermosa. 35tfh

EXCHANGES

WANTED: San Clemente lots in exchange for Sierra Madre income property. Address Owner, Box 74, San Clemente, Calif. 43*48f

FOR EXCHANGE: Oregon property, city and country, for Sierra Madre. Address Oregon, care News. 44:tf

LOST and FOUND

FOUND: Bob-tailed, white collared Fox Terrier, followed from Mt. Trail. Tel. Colo. 3597. 45:g

LOST: Male Airdale dog. Has Pasadena license. Phone Sierra Madre Blue 165. 45:g

Miscellaneous

YOUNG lady wishes companion t share expenses at mounta cabin in Sierra Madre. Will co sider convalescent. Call Albar 2704. Write Opal Feaster, 52 Windermere Ave., Eagle Ro Calif. 4

COUPLE without children desi house, 4 rooms or more, c pletely furnished, modern, fo or 2 mos, from Sept. 1. Re ences. Box XX, News.

BETWEEN-MEAL EATING

The under-nourished child must be given a chance to cultivate his appetite. Eating between meals all the day, and little at meals brings failure in developing a genuine desire for food. The mal-nourished child needs an appetite. Bribes, talk and games have often put the food down but appetite has had little part in it.

A definite eating program should be mapped out for these appetiteless children and the program followed with Spartan courage. The age and physical condition of the child usually determine the number of meals per day. Whether three or five meals are needed, the plan should be followed with no eating between meals, and no talking about food at meals.

An indiscriminate use of milk and fruit between regular meals can interfere with the development of a normal appetite. Both are essentials in a child's diet, but milk drinking any time of day is likely to lessen a child's appetite for his regular meal. Milk contains fat which requires a longer time for digestion than is suspected of so fluid a food. Milk should be taken as a part of a regular main meal and of a regular mid-meal if so prescribed by a pediatrician.

Fruits, too, are good for children. But eating from ripening fruit trees thruout the day can dull the appetite for the full meal later, as well as tax digestion from over-ripe or under-ripe fruit. Fruit juices, orange, grapefruit and tomato are excellent appetizers. These also should be given judiciously between meals to prevent a "filling up" before a regular meal-time.

Mal- nourished, poor- appetite children must be trained to a regular eating program if best nutritional results are had.

Mercurial Smoke

The doctor stuck a clinical thermometer in the flapper patient's mouth.

And absent-mindedly she asked: "Have you a match?"—Louisville Courier-Journal.

Was reading about a half-inch-thick skull being unearthed in one of the western states. It was immediately sent to Washington without the formality of an election.—Chicago Tribune.

Breed Asks Re-election H. J. Evans

Officer of State Senate Pays Tribute to Man From 35th District

Enthusiastic endorsement of the candidacy of State Senator Herbert J. Evans for re-election from the 35th district, is contained in a letter received by the candidate from Senator Arthur H. Breed, president pro tem of the upper body of the house, who says in part:

"You have been one of the very conscientious and hard-working senators. I cannot believe that your district would turn you down for a new man, no matter how capable he might be.

"The turnover in our state legislature is altogether too frequent. A man's influence increases with his length of service, besides which he becomes familiar with the state's needs and is more valuable with the passing of each session. In the eastern states they have learned just what I am telling you because, there, they send their representatives back again and again. They realize that this is the business-like thing to do."

In commenting upon this communication, Frank M. Smith, campaign manager for Senator Evans, said: "Senator Breed, as presiding officer of the senate was in a position to know the activities of the various senators. He was in a position, as was no other man, to know what each member of the upper house was accomplishing for his constituents. Consequently his endorsement is one which should, and I believe will, be given the careful thought it deserves by the electorate."

MATTRESS & BOX SPRING CO.
Pasadena
Renovating and rebuilding a specialty.
101 W. Union Street.
Wakefield 3535 Pasadena

A Bit of Nonsense

Schoolboy Answers

A deacon is the lowest kind of a Christian.

A monastery is a place of monsters.

Marriage is a Sacrament where a priest unites a man and woman in fatal union.

The Bible is against bigamy when it says no man can serve two masters.

False doctrine is when a doctor gives wrong stuff to a man.

America was discovered by the Spinach.

In 1658 the Pilgrims crossed the ocean, and this was known as Pilgrims' Progress.

An appendix is a portion of a book, which nobody yet has discovered of any use.

An ibex is where you look at the back part of a book to find anything you want.

A grass widow is the wife of a vegetarian.—The Living Church.

Pa's Grand Smoke

A young bride-groom, after the wedding was over and the bride's father had gone to the club, began to search anxiously among the wedding gifts.

"What are you looking for, dear?" said the bride.

"That fifty-pound check of your father's," he said. "I don't see it anywhere."

"Poor papa is so absent-minded," said the bride. "He lit his cigar with it."—London Tit-Bits.

Strenuous Beauty Treatment

Country Editor: "What happened to Lena, your 600-pound fat lady? She looks a lot younger than she used to."

Tent Showman: "She sure does. The outfit ran into a cyclone a couple of weeks ago. It couldn't budge Lena, but it lifted her face."—Judge

Honorable Wounds

Barber: "Haven't I shaved you before, sir?"

Customer: "No—I got those scars in France."—Judge.

NOTICE OF COMMISSIONER'S SALE OF REAL ESTATE ON FORECLOSURE OF MORTGAGE.
NO. 254178
In the Superior Court of the State of California in and for the County of Los Angeles.

JONANTHAN LEET YOUNG, Plaintiff,
—vs.—
FRANCES M. PINNICK, et al,
Defendants.

Under and by virtue of an order of sale and decree of foreclosure and sale, issued out of the Superior Court of the State of California, in and for the County of Los Angeles, on the 26th day of July, 1928, in the above entitled action, wherein the above named plaintiff obtained judgment and decree of foreclosure and sale against FRANCES M. PINNICK, Defendant, on the 23rd day of July, 1928, for the sum of Forty-eight Hundred Seventy-three and 13-100 Dollars gold coin of the United States, which said judgment and decree was on the 25th day of July, 1928, entered and recorded in Judgment Book 693 at page 106 et seq. (to which judgment and decree reference is hereby made), I am commanded to sell at public auction all the following described premises, situate, lying and being in County of Los Angeles, State of California, and bounded and described as follows, to-wit:

The West one hundred thirty-two (132) feet of the East two hundred thirty-four (234) feet of Lot one (1) in Block "N" of the Santa Anita Land Company's Tract, as per Map recorded in Book 6, Page 137 of Maps, in the office of the County Recorder of the County of Los Angeles, State of California.

East one hundred two (102) feet of Lot one (1), in Block "N" of the Santa Anita Company's Tract, as per map recorded in Book 6, Page 137 of Maps, in the office of the County Recorder, Los Angeles County, State of California.

PUBLIC NOTICE IS HEREBY GIVEN that on Wednesday, the 29th day of August, 1928, at 12 o'clock noon of that day, in front of the Court House door of the County of Los Angeles, Broadway entrance, I will, in obedience to said order of sale and decree of foreclosure and sale, sell the above described property, or so much thereof as may be necessary to satisfy said judgment with interest and costs and expenses of sale, to the highest and best bidder for cash, gold coin of the United States.

Dated July 26, 1928.
R. E. ALLEN,
Commissioner appointed by said Superior Court.

A. B. EDLER,
215 West 5th,
Attorney for Plaintiff. 44:47

ANTI-PREXOL for BURNS SUN BURN and all Skin Disorders
AT ALL DRUGGISTS
ANTI-PREXOL

NOTICE OF COMMISSIONER'S SALE OF REAL ESTATE ON FORECLOSURE OF STREET LIEN.
NO. 197242

A. E. VAUGHAN, Plaintiff,
—vs.—
FELIPE MELGOZA, Defendant.

Under and by virtue of an order of sale and decree of foreclosure and sale, issued out of the Superior Court of the State of the California, in and for the County of Los Angeles, on the 26th day of July, 1928, in the above entitled action, wherein the above named plaintiff obtained judgment and decree of foreclosure and sale against FELIPE MELGOZA, Defendant, on the 23rd day of July, 1928, for the sum of One Hundred Five and 65-100 Dollars gold coin of the United States, which said judgment and decree was on the 25th day of July, 1928, entered and recorded in Judgment Book 669 at pag 98 et seq. (to which judgment and decree reference is hereby made), I am commanded to sell at public auction all the following described premises, situate, lying and being in County of Los Angeles, State of California, and bounded and described as follows, to-wit:

Northerly 73 feet of Lot 161, Lincoln Avenue and Fair Oaks Tract, (in Lots 24, 25, 26, 27, Block A, S. P. Tract,) as per Map Recorded in Book 17, Pages 81 and 82, Miscellaneous Records of Los Angeles County.

PUBLIC NOTICE IS HEREBY GIVEN taht on Wednesday, the 29th day of August, 1928, at 12 o'clock noon of that day, in front of the Court House door of the County of Los Angeles, Broadway entrance, I will, in obedience to said order of sale and decree of foreclosure and sale, sell the above described property, or so much thereof as may be necessary to satisfy said judgment with interest and costs and expenses of sale, to the highest and best bidder for cash, gold coin of the United States.

Dated July 26, 1928.
R. E. ALLEN,
Commissioner appointed by said Superior Court.

JOHN R. SAHANOW,
1018 South Grand View Street,
Attorney for Plaintiff. 44:47

Hollywood Finish

Steady as ever at the seat of a flying machine which covered the boards of the mile-and-a-half saucer at more than a hundred miles a minute, Re Palma made a fast finish.—Philadelphia Inquirer.

"The best thing for you to do," said the doctor, "is to give up smoking, drinking anything but water at your meals, late hours—"

"Wait," entreated the patient, "what's the next best thing?"—Answer.

RAY A. GRANT
Funeral Director

Lady Assistant
Main 93 201 West Central

C. L. T. HERBERT
OSTEOPATH
Office 83 West Central Avenue
Tel. Green 243 Res. Red 168

Troy Laundry
The Standard for Years.
Wet Wash, Rough Dry, Finished Laundry.
Cleaning and Pressing Service.
Roy Edwards, Agent
Langley's Barber Shop
Red 42 11 Kersting Court

SHERMAN DAIRY

THE SHERMAN DAIRY makes two deliveries in Sierra Madre, night and afternoon, and will be glad to deliver right at your door Grade A Raw Milk and Cream and also the famous Watson's Churned Butter Milk and Cottage Cheese. We also carry the Knudson Creamery Sweet and Salted Butter.

All our products can be obtained at The Home Bakery, Anderson Store, Canyon and Mountain Trail Store.

Phone Pasadena, Colo. 2791, or Mrs. Brown at The Home Bakery, for your orders.

Henry Sherman, Prop.

EVERYTHING
For the House
right here at your home-town lumber yard.
Sierra Madre Lumber Co.
Main 23 38 E. Montecito

ADVICE TO THE VACATIONIST

INSTEAD of leaving your deeds, insurance policies, stocks, bonds, jewelry and other valuables around the house while you are gone for the summer—a box in our safe deposit vault will take care of them—$2.00 and up yearly.

4%

interest, compounded semi-annually, paid on term accounts of $1.00 or more.

A home bank, owned and operated by Sierra Madre People.

OFFICERS
H. E. ALLEN, President W. H. INGRAHAM, Cashier
C. S. KERSTING, Vice Pres. M. F. SEELEY, Asst. Cashier
DIRECTORS
H. E. ALLEN C. S. KERSTING C. W. YERXA
F. H. HARTMAN C. W. FORMAN
W. S. ANDREWS W. S. HULL

SIERRA MADRE SAVINGS BANK
COMMERCIAL SAVINGS
Capital Paid Up, $45,000—Surplus, $23,000

Professional Directory

Physicians

Lloyd L. Krebs, M.D.
Sierra Madre Office, 65 E. Central. 11 a. m. to 1:00
Phone Main 60

F. P. Miller, M. D.
Practice limited to diseases of the Lungs and Throat
Call Main 216
Appointments Made at Any Time

Gilbert S. Bovard, M. D.
149 W. Montecito
Hours 10 to 12
And by appointment
Phone Main 160. Res. Blue 236

Geo. W. Groth, M.D.
122 N. Baldwin
Calls answered day or night
Phone: Blue 144

Osteopaths

May Culbertson Laidlaw
OSTEOPATHIC PHYSICIAN
Hours by Appointment
Office and Residence 83 North Sunnyside—Phone Green 43

Dentists

J. L. Woehler Dentist
Sierra Madre Hotel Building
Telephone Blue 184
Evenings by appointment

Insurance

Warden & Tiller
Dentists
Hours: 8:30 to 12; 1:30 to 5
Office Closed on Fridays
Black 186 522 W. Central

Gordon R. Brooks
New York Life Insurance Co.
Office S. M. Hotel Bldg.
Tel. Red 48 Res. Blue 111

ARTISTS

Ella Shepard Bush
MINIATURE PAINTER
223 West Laural Avenue

Attorney-at-Law

Robert Mitchell
Attorney-at-Law
Los Angeles Office:
515 H. W. Hellman Building
(With F. D. R. Moote, Esq.)
Telephone TRinity 9067

Undertaker

Ray A. Grant
UNDERTAKER
Licensed Embalmer
Main 93 208 W. Central

Eye, Ear, Nose and Throat

DR. FRANK E. McCANN
Specialist Eye, Ear, Nose and Throat and Fitting of Glasses
Office hours 10-12, 2-4:30
223 Nat'l Bank Bldg., Monrovia
Phone Green 470

Musical Instruction

AUER
Marguerite Auer
Piano—Theory
Leland Auer
Trumpet
Mildred Auer
Violin
181 E. Grand View Blue 153

Pianoforte

Oscar Rasbach
Piano Pupils Accepted
Leschetizky Method
Phone Black 166
Res. 132 S. Hermosa

Voice Instruction

Laura Estelle Cadmus
Teacher of Voice
Tel. Red 159
Advanced Pupils or beginners.
601 Woodland Drive, Canyon

Architects

R. M. Finlayson
ARCHITECT
Res. 162 Santa Anita
Monrovia Office
203-205 First Nat. Bank Bldg.
Tel. Green 448

Plumbing

Plumbing Service & Supply Co.
G. E. Babbitt & Son
Plumbing, Heating and Supplies
Contracting and Repairs
Day and Night Phone
BLACK 183
314 West Central
SIERRA MADRE, CALIF.

Plumbing and SHEET METAL
SIERRA MADRE HARDWARE CO.
31 West Central
Phone Main 98
Night: Phone Blue 65

Our idea of flying to the North Pole is with a tow line attached to the Krassin.—Dallas News.

Looks now as though Governor Smith just used the prohibition plank in the democratic platform for a springboard.—Nashville Banner.

Contractors

D. and J. Buchan
Plastering—Cement and Brick Work—Cesspools
Blue 207—130 E. Montecito
Blue 226 677 W. Montecito

Civil Engineering

O. A. GIERLICH
Civil Engineer
Licensed Surveyor
Design and Supervision, Estimates, Plans and Maps
Phones: Sierra Madre Black 235
Monrovia Green 217
Branch Office, Room 3
Central Garage Bldg.
Sierra Madre, California

Landscape Gardener

Jessie Ward
LANDSCAPE GARDENER
Plans Furnished—Work Superintended or taken by contract.
Call Ward Nursery, Mt. Trail and Laurel, Phone Blue 29

BROWN'S LANDSCAPING
159 EAST LAUREL AV. PHONE GREEN 111
SIERRA MADRE, CAL.

Typewriters

TYPEWRITERS
All makes sold, rented, repaired.
Parker Typewriter Co.
178 E. Colorado
PASADENA
Woodson Jones, Sierra Madre Agent

Miscellaneous

BANQUETS and Dances
Beautiful Quarters in New Masonic Temple
Rental reasonable. For terms and dates apply to
R. R. Hartman, 25 N. Baldwin.

Painting and Decorating

Let Shimmin, the Painter,
Do your painting. Interior and exterior. Will save you from 25 to 50%.
FREE ESTIMATES
473 N. Auburn Green 89

Hapgood & Carlson
Painting & Decorating
Sierra Madre Shop
Phone Black 162

Kacovsky & Stranahan
Auto Painting
Lacquer Finish, $12.50 up
Shop: 4th and Huntington Dr., Arcadia
Phones: S. M. Black 239
Arcadia 2395

Greatest Air Parade Is Set For Sept. 8th

Four Hundred Civilian, Army and Navy Planes to Darken Sky

Plans for a spectacular air parade over Southern California September 8 as the opening gun of the National Air Races and Aeronautical Exposition, have just been announced. More than 400 civilian planes, and it is expected a squadron of army and navy ships, will participate in the air spectacle, flying over Long Beach, Whittier, Pasadena, Glendale, Hollywood, and finally over Broadway Los Angeles' main business artery, to Mines Field, scene of the exposition. This will be the greatest number of civilian planes ever to be in the air at one time in a single formation, according to Dr. T. C. Young of the air race executive committee.

Every safety measure is being taken. Military orders will be in force, with each captain in command of the squadron from his field, and Young in command of the entire flight. The different classes of planes will fly at different altitudes over the cities, with the large tri-motored ships, because of their great safety factor, flying lowest.

FOSTER LEAVES FOR EAST ON AUTO TRIP

Ed C. Foster, Jr., 65 South Baldwin Avenue, left on Saturday for an interesting motor trip to the Atlantic Coast. He is traveling with Mr. and Mrs. D. H. Munhall of Pasadena. Leaving here at noon on Saturday, he wrote that they reached the Grand Canyon at 6:30 p. m., a distance of 535 miles. On the way east they will visit Colorado Springs, transact business in Pittsburgh, see the sights of Washington and go as far as New York. They will return by way of Niagara Falls and Detroit. Mr. Foster will probably return by rail from Detroit, taking about five weeks for the entire trip.

Boy's Brave Act Retold in Boston Newspaper Story

The heroic rescue of a playmate by Richard Vanderpool at the Santa Anita Dam early this spring, has received recognition in eastern newspapers. The Christian Science Monitor of recent date carried the story, as told in the News, of how young Vanderpool, aged 10, rescued Kendall Heasley after the latter had fallen from a raft into the deep water back of the dam.

NEWSPAPER COMMENT

Looks like it's in the Cards for St. Louis to have another pennant. —St. Louis Star.

The worst thing about a statesman is having to be a candidate. —Dallas News.

The trouble with the sun these days is that it is entirely too prodigal.—New York Post.

President Cosgrave of Ireland says each U. S. citizen owes $160. He'd be surprised.—Macon News.

Girls, we are informed, are not marrying so early as they used to. Still, they are marrying more often.—Punch.

The German lecturer who says this country has petticoat government may know a lot about government, but he's about twenty-five years behind the times otherwise.—Leesburg Commercial.

The opposing parties will now try to travel toward the White House by punching each other's tickets.—Virginian-Pilot.

From the way some of the women are talking, it looks as if too many Democrats married Republican wives.—Atlanta Constitution.

As we understand it, the two political armies are to be commanded this campaign by Generals Motors and Prosperity.—The New Yorker.

The G. O. P. has a chill every time it wonders if Al Smith will poll the solid vote of all the millionaires Raskob has made. — Washington Post.

The two unfortunates whose every idle word may be used against them are the prisoner and the candidate. — San Francisco Chronicle.

Some enterprising automobile concern can take the lead in advertising the necessity of every family buying a servant's car.—Atlanta Constitution.

That purity committee's report on conditions in New York will be a great help to citizens who are wondering where to spend their vacations.—San Diego Union.

Mr. Ford's models are now being seen in increasing numbers. A few years more and we will have passed out of the Elizabethan era.—Christian Science Monitor.

A scientist says that one day women will become the ruling sex. It isn't often that married men find anything to laugh about, but this statement ought to help them. —Punch.

There are now enough autos in America to permit every man, woman and child to ride at the same time and pretty soon all the cars will be able to get gas simultaneously.—Brunswick (Ga.) Pilot.

Mr. Hoover will not fall for the blandishments of those Lone Star coyotes who want to run him as a Jeffersonian Democrat, as he has been a lifelong Republican now for almost eight years.—Washington Post.

They say the corset is coming back—to stay, of course.— New York Evening Post.

The four branches of government are executive, legislative, judicial and Borah. — Hartford Times.

In spite of the fact that they have prohibition in that country, America still celebrates Independence Day.—Punch.

At least this much may be said in favor of French heels: they always keep a girl on her toes.—Louisville Times.

And if the Frenchman who said he didn't see anything in America had lowered his eyes a bit he might have noticed a filling station brightening a corner here and there.—Macon Telegraph.

Wouldn't it be a good plan for Mr. Byrd to get his rescuers started for the South Pole before he leaves?—Portland Express.

"Greece May Recall King."—Head-line. Greece may, but every other nation has already forgotten him.—Virginian-Pilot.

Industry won't get you anywhere. The best known amendments are the ones that don't work.—Publishers Syndicate.

Wonder how theatrical folks kept their voices in condition before cigarets were invented. — Marshall County (Minn.) Banner.

In the democratic party the contest seems to be between the solid South and the liquid North. — American Lumberman.

Probably the man who is having the hardest time to make up his mind how to vote this fall is the wet efficiency expert. — Ohio State Journal.

Even if the republicans do want to beat Smith in Alabama, it is singularly tactless of them to try to do it under the leadership of a man with the name of Oliver Street.—New York Sun.

A woman has bought the house in which John D. Rockefeller was born and will move it to Coney Island. It is felt that the island ought to have one place of public worship.—The New Yorker.

Tyler Takes Local Agency for the G.E. Refrigerator Line

Tom Tyler has taken the local agency for the famous General Electric line of automatic refrigerators. He will be the local representative of Claude Chess of Monrovia, who is distributor for this part of the San Gabriel Valley. These handsome outfits have many points of advantage which would be of interest to people considering electric refrigeration.

World Flight Trophy

Elizabeth Rodriguez, booster for the National Air Races and Aeronautical Exposition, Los Angeles, September 8 to 16, with the World Flight Memorial Trophy, to be contested for the fourth time during the big meet.

Lost Paradise

Boarding Schools and Colleges. All classes 40 to 200 pounds yearly. London, country, seaside. Boys for girls.—Ad in English paper.

Triumph of Woman

"Doris is getting a man's wages."

"Yes, I knew she was married." —Boston Post.

Arcadia Awards Jurisdiction In Boulevard Project

Following out a request of the United Foothill Boulevard Association, the city council of Arcadia at its last meeting voted jurisdiction in the matter of widening Foothill Boulevard and extending it to Walnut street, Pasadena, to the county supervisors.

The boulevard project extends for ten miles in three cities and in order to prevent complications of three different proceedings, the association has asked Pasadena, Arcadia and Monrovia to surrender rights to the county.

Pasadena city directors will conduct a public hearing on the question next Tuesday but owing to the fact that the Santa Fe railroad plans to eliminate some grade crossings and such improvement would interfere with the present plan of the boulevard extension, it is said the directors are not likely to act formally at the coming meeting.

Scotch Treat

Now that a French chemist has claimed that there is alcohol in the air, the favorite invitation in Aberdeen is to take a deep breath.—London Punch.

What's Bogey?

"He claims his wife was intractable, your lordship, so he beat her into subjection with a golf club."

"In how many strokes?" asked the judge.—Tit-Bits.

Home Cooking

Install a gas geyser and enjoy your bath in an abundance of scalding hot water.—Ad in the China Press (Shanghai).

Many states are banning wayside billboards and it apepars that a determined effort to rid California highways of such nuisances will be made at the next session of the legislature. It is asserted that hundreds of thousands of dollars are spent annually in telling of the glories of Southern California for the motorist, and then when they get here they find our leading boulevards walled in with billboards, deserted hot-dog shacks, dumping places and similar scenery-obscuring objects, making a trip over some of the roads of Southern California resemble a tour through a back alley or a railroad yard. Many municipaiities are already barring billboards and it is believed the movement will gain tremendous impetus in the next few months.

Out of the Frying-Pan

"Doesn't Joe ever get tired of his wife's continued sulkiness?"

"I think not. He says when she's good-natured she sings."—Boston Transcript.

Becoming Bobs

for ladies who want to look their best—also the right wave.

Sanitary Barber and Beauty Shop

22 West Central Avenue
G. I. Poulter & Lenora Poulter
Proprietors
Telephone Black 256

Restoration of all existent Colonial buildings, the pulling down of all structures built in the last 100 years and the rebuilding of a number of structures of historic importance which have disappeared, is the plan set forward for the city of Williamsburg, Va., the site of famous William and Mary College. John D. Rockefeller, Jr., is sponsoring the movement, which will cost, it is estimated, $2,000,000.

No commercial advertising hereafter shall be permitted on any Arizona highway subject to the contral of the state highway commission. No sign of any sort may be placed on the highways without prior permit from the department. No signs will be allowed at curves or dangerous points.

Cut Flowers for EVERY OCCASION

Gift Bouquets and Baskets. Funeral Designs.

Ward Nursery
Mt Trail & Laurel Aves
Phone Blue 29

WE INVITE you to try SUNSET Gasoline

Norm.

Norm's Garage and Service Station

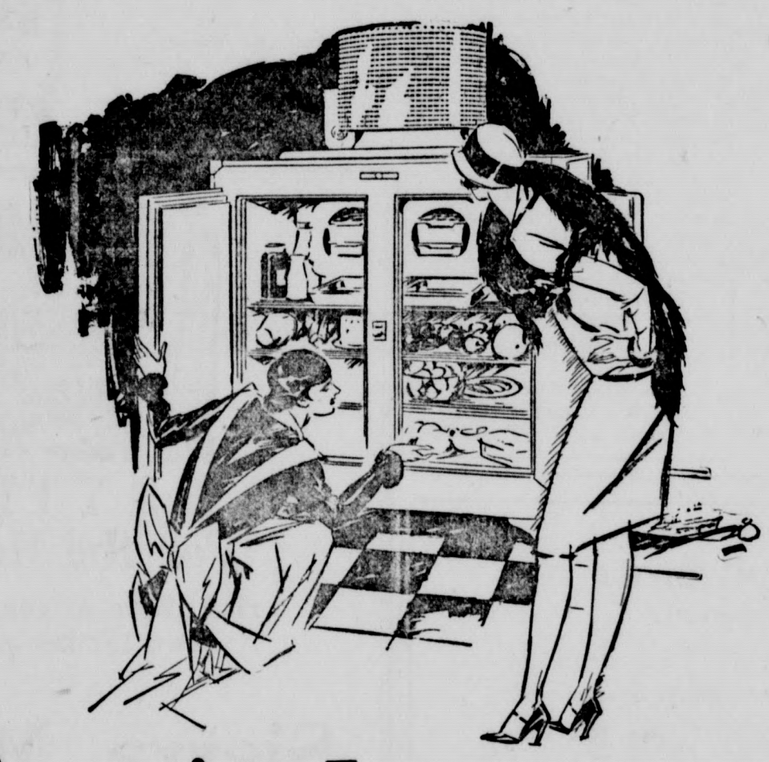

Size is Important

When you buy your General Electric Refrigerator you are buying for the years ahead. So, be doubly sure you get one large enough for future needs.

Just remember that the small sizes are for families of two or three, and that if there are four or more in your household you'll surely want the new Model 95.

This one is roomy yet occupies little floor space. It has food storage capacity that is not strained by week-end guests or parties. It makes available at one time 28 pounds of tinkling ice cubes. There's ample room for extra food so that you can market two or three times a week instead of every day.

The General Electric is the new-day refrigerator—"years ahead" in design and different from all others. All the mechanism is up on top, sealed in an air-tight steel casing, forever safe from dirt, forever worry-proof.

This quiet, automatic electric refrigerator never even needs to be oiled. It plugs in as simply as an electric flat-iron and is economical of current. It is easy to keep clean. Radiation from the top coils causes a constant upward air current that keeps dust from settling, while the legs which raise the whole refrigerator well above the floor permit ample "broom-room" underneath.

Come in and ask especially to see Model 95 which is now offered at a new low price.

GENERAL ELECTRIC Refrigerator

Easy payments can be arranged if you prefer

Write today for an interesting booklet

Sierra Madre Furniture Co
Blue 219 TOM TYLER
CLAUDE CHESS RADIO SHOP, MONROVIA